Chesterfield County (VA) Public Library
3 2665 32221550 2
LOCAL HISTORY

REFLECTOR

1947

Chesterfield County Public Library
Virginia

Presented by

Gift of Thomas Dale High School.

CHESTERFIELD COUNTY LIBRARY
VIRGINIA

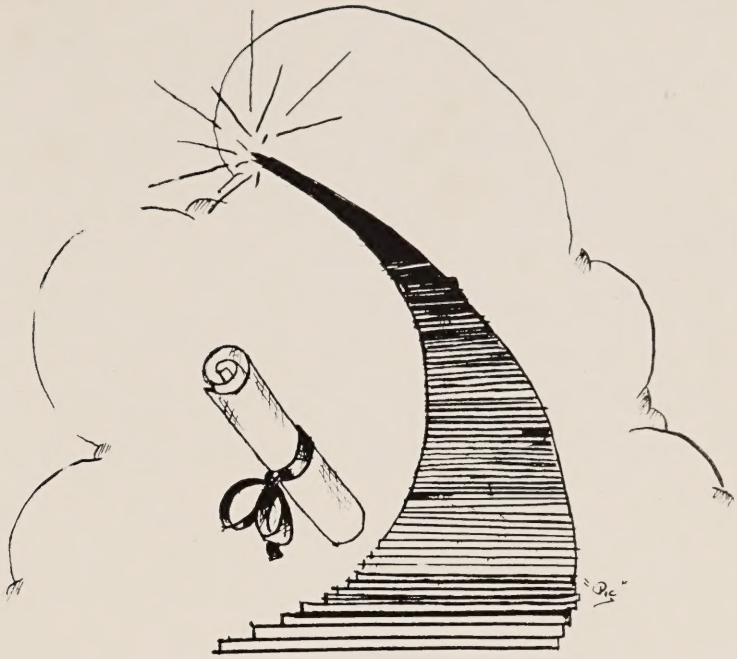

Ex Libris

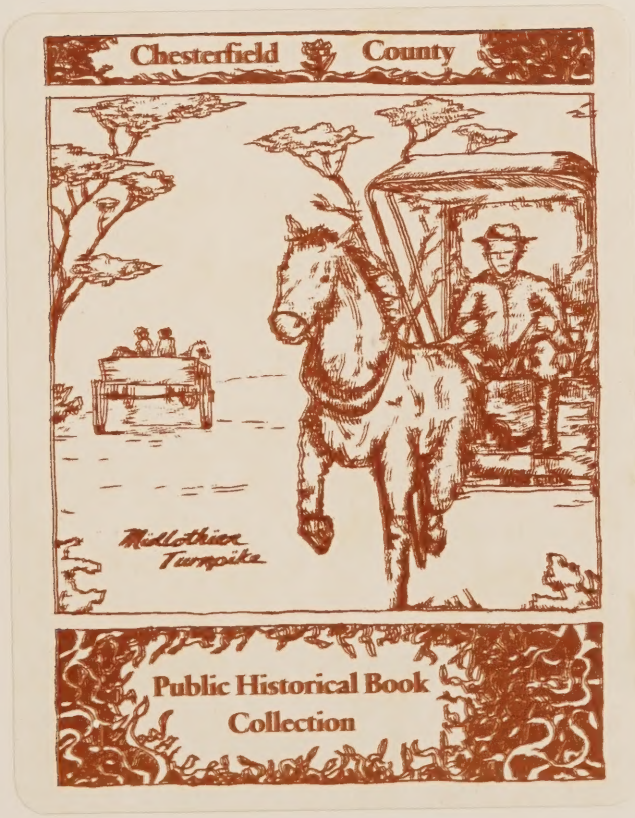

CHESTERFIELD COUNTY LIBRARY
VIRGINIA

The

REFL

Published by the

Senior Class of **Thomas Dale High School**

CHESTER, VIRGINIA

ECTOR

..1947

M011100989

FOREWORD

We, the Senior Class of 1947, publish this volume of the Reflector *with the hope that through its pages we may relive the many pleasant experiences and happy associations which we have shared at Thomas Dale.*

DEDICATION

For her patient guidance, her sincere interest, her helpful advice, and her sound philosophy, we affectionately dedicate this issue of our REFLECTOR *to our beloved English instructor—*

Mrs. Legie Morgan Smart

E. S. H. Greene, M. A.

COLLEGE OF WILLIAM AND MARY

Superintendent

FRED D. THOMPSON, M. A.

TEACHERS COLLEGE, COLUMBIA UNIVERSITY

Principal

ELEMENTARY FACULTY

MRS. MILDRED PERDUE
State Teachers College, Farmville
First Grade

MRS. NIORA D. WALKE
Richmond Training School for Kindergartners
First Grade

MRS. DARE F. BIRDSONG
Mary Washington College
Second Grade

MISS SARAH HIRSOHN, B. S.
Richmond Professional Institute
Second Grade

MISS MAYMIE THWEATT
University of Virginia
Third Grade

MRS. ANNIE M. BRUCE
Madison College
Third Grade

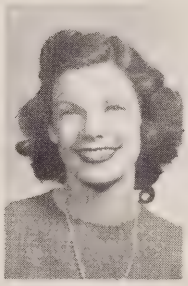

MISS RUBYE C. REAVES, B. S.
Madison College
Sixth Grade

MRS. DUANE C. MOORE, B. A.
Mary Washington College
Seventh Grade

MISS JOSEPHINE C. CLAYTON, B. A.
State Teachers College, Farmville
Sixth Grade

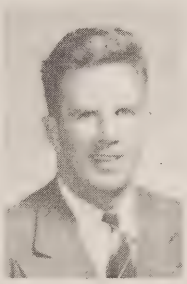

MISS LOUISE FUQUA
Madison College
Sixth Grade

MR. EUGENE P. MORAN, B. A.
University of Scranton
Seventh Grade

MISS HILDRED A. BARKER, B. S.
Mary Washington College
Seventh Grade

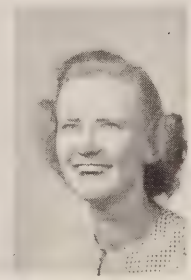

MISS HARRIETT J. CAVANAUGH, B. A.
Marywood College
Fourth Grade

MRS. KATHERINE CRAWFORD, A. B.
University of Alabama
Fifth Grade

MISS NORTHRUP SNOWDEN, B. S.
Madison College
Fifth Grade

HIGH SCHOOL FACULTY

MISS LUCY LEE WILLIAMS, B. S.
State Teachers College, Farmville
Mathematics

MISS DAISY MAY PARK, A. B.
Madison College
Social Studies

MRS. LEGIE M. SMART, A. B., M. A.
Carson and Newman College
Latin and English

MRS. FAYE QUILLEN CASEY, B. A.
Emory and Henry College
English and Social Studies

MISS ELIZABETH HUDSON, B. A.
University of Richmond
Mathematics

MRS. MYRA ANNE CRUMP, B. A.
Westhampton College
English

MISS CALAIS GOOCH, B. S.
Madison College
Science, Geography and Spanish

MISS LULIE PRICE WRIGHT, A. B.
Madison College
English and Social Science

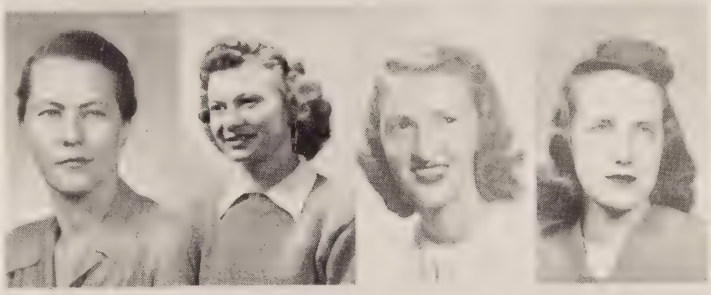

MISS ESTHER A. PROCHAZKA, B. S.
Mary Washington College
English

MISS ROMINE CHAPPELL, B. S.
Madison College
Commercial Subjects

MISS ELIZABETH PICKHARDT, B. A.
College of William and Mary
Librarian

MISS DOROTHY SPENCER, B. S.
State Teachers College, Farmville
Biology, General Science

MRS. GRACE S. BRITTON, B. S.
Mary Washington College
Home Economics

MR. LANDON L. PERDUE
University of Virginia
Industrial Arts

MRS. KATHERINE S. BRUMBLE, B. S.
Mary Washington College
Physics and Chemistry

MR. ROY E. TUCKER, B. S.
University of Alabama
Industrial Arts

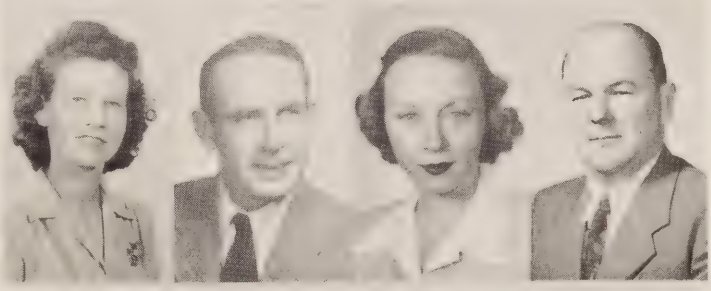

MR. H. L. HOLLINGSWORTH, B. A.
College of William and Mary
Physical Education

MISS ELLEN M. CONYERS, B. S.
State Teachers College, Farmville
Physical Education

MISS MILDRED DANCE
Pan-American Business College
Secretary

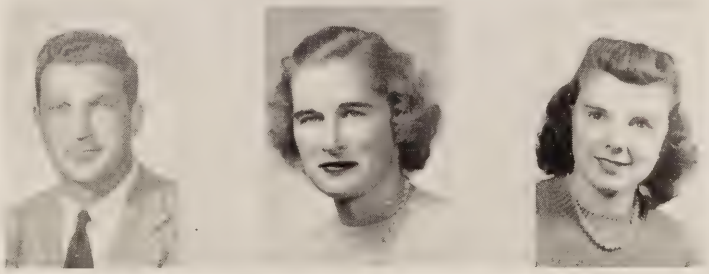

Senior Class Officers

47

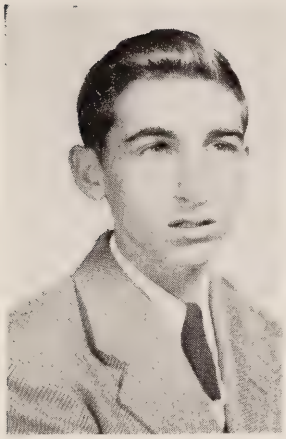

STUART HOLMES
President

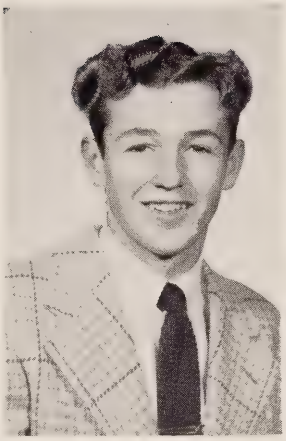

NELSON BENNETT
Vice-President

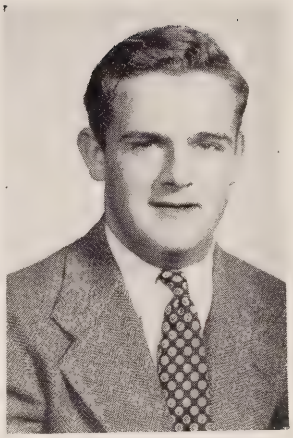

ERNEST EASTMAN
Secretary

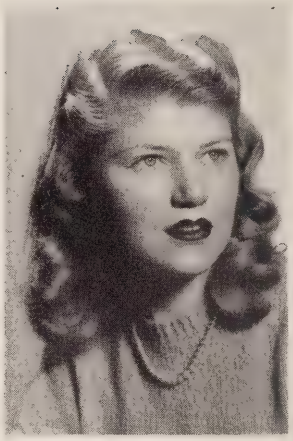

MARIE BIRDSONG
Treasurer

"PETE"
Mascot

SENIORS

PEARL MARIE ALLEN

Junior Red Cross 1, 2, 3, 4; Basketball 1; Athletic Association 1, 2, 3; Home Economics Club 2, 3, 4; One-Act Play 3.

JOANNE ARDEN BAYLIS

Claremore Junior High School 1; Band 1; Glee Club 1; Pryor High School 2, 3; Band 2; Pep Club 2, 3; John Marshall High School 3; Chip and Chatter Club 3; Thomas Dale High School 4; Junior Red Cross 1, 2, 3, 4.

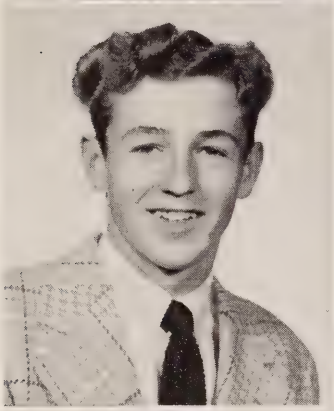

NELSON LEROY BENNETT

Junior Red Cross 1, 2, 3, 4; Athletic Association 2, 3; Circulation Manager *Junior Journal* 3; Varsity Club 3, 4; Basketball 3, 4; Snap-Shot Editor *Reflector* 4.

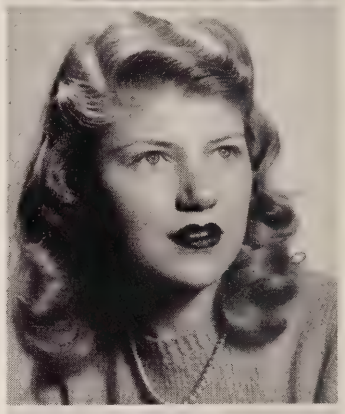

RENA MARIE BIRDSONG

Junior Red Cross 1, 2, 3, 4; Athletic Association 2, 3; Library Club 2, 3, 4; President 4; Sophomore Editor *Reflector* 2; Art Editor *Junior Journal* 3; Class Treasurer 4; Senior Editor *Reflector* 4.

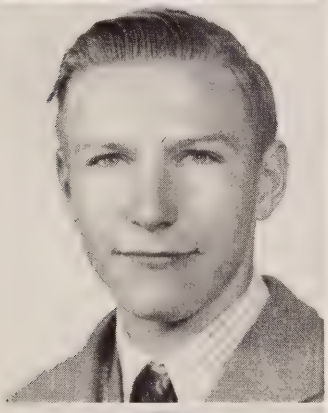

WILLIAM IRA BOTTOMS

Junior Red Cross 1, 2, 3, 4; Athletic Association 3; Forest Fire Fighters 2, 3, 4.

REBECCA ANN BOYD

Junior Red Cross 1, 2, 3, 4; Athletic Association 2, 3; Home Economics Club 2, 4; Library Club 3; Secretary 3; Club Reporter *Junior Journal* 3; Commercial Club 3, 4; Treasurer 3, 4; Class Play 3, 4; Cheer Leader 3, 4; Assistant Business Manager *Reflector* 4.

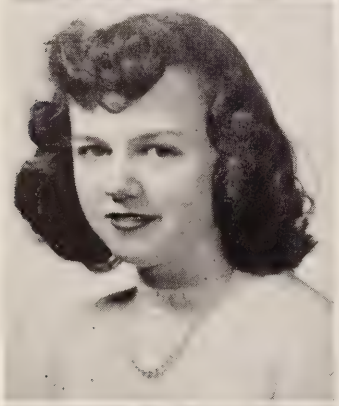

CLARA ELIZABETH BURY

Junior Red Cross 1, 2, 3, 4; Athletic Association 2, 3; Class Play 3; Library Club 3; Vice-President 3; Art Editor *Junior Journal* 3; Commercial Club 3, 4; Home Economics Club 4; President 4; Typist *Reflector* 4.

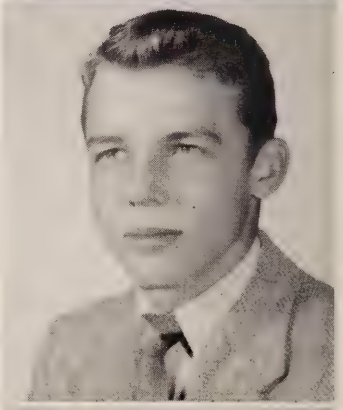

GEORGE ROBERT CARNAHAN

Junior Red Cross 1, 2, 3, 4; Forest Fire Fighters 2; Football 4.

KATHLEEN VIRGINIA CERSLEY

Junior Red Cross 1, 2, 3, 4; Athletic Association 3; Home Economics Club 2.

CARL POWELL CHANDLER

Junior Red Cross 1, 2, 3, 4; Red Cross Representative 2; Football 2; Athletic Association 2, 3; Forest Fire Fighters 2, 3, 4.

ALICE ELIZABETH CHENERY

Thomas Dale High School 1; St. Gertrude's School 2, 3; Crusade Club 2, 3; Sodality 2, 3; Volunteer Nurse 2, 3; Thomas Dale High School 3, 4; Home Economics Club 3, 4; Class Play 3, 4; Club Editor *Reflector* 4; Basketball Manager 4; Junior Red Cross 1, 2, 3, 4; Varsity Club 4.

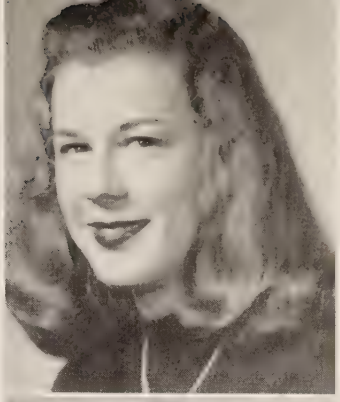

ANN SHIRLEY CLARKE

Junior Red Cross 1, 2, 3, 4; Representative 1, 2; Debate 2; Home Economics Club 2; Athletic Association 2, 3; Class Play 4.

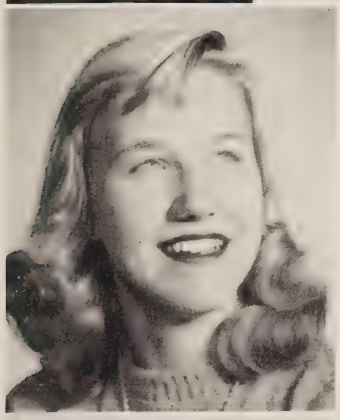

PEGGY ANNE COGBILL

Junior Red Cross 1, 2, 3, 4; Glee Club 1; Operetta 1; Home Economics Club 2, 3; Cheer Leader 2, 3, 4; Athletic Association 3; Prompter Class Play 3, 4; Associate Editor *Junior Journal* 3.

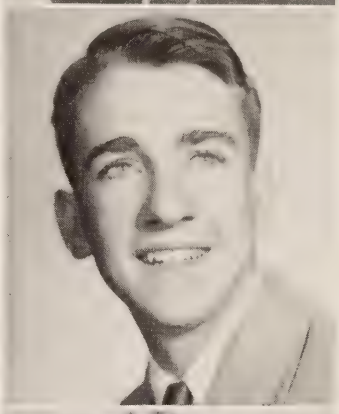

ANDREW CURTIS

C. A. P. 3; Forest Fire Fighters 4; Junior Red Cross 1, 2, 3, 4; Athletic Association 2, 3.

CATHERINE CROWE CURTIS

Junior Red Cross 1, 2, 3, 4; Athletic Association 3; Commercial Club 4.

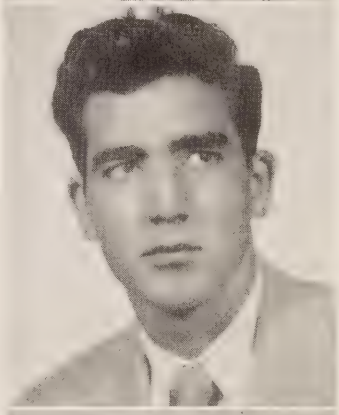

EARL DALE

BARBARA ANN DAUGHTREY

Cheer Leader 2, 3, 4; Glee Club 1; Athletic Association 2, 3; Class Play 4; One-Act Play 3; *Junior Journal* Staff 3, 4; Operetta 1, 2; Home Economics Club 2, 3; Class Prophecy 4; Junior Red Cross 1, 2, 3, 4.

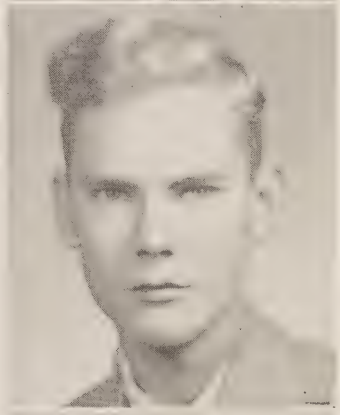

JOSEPH JONATHAN DAVIS

Junior Red Cross 1, 2, 3, 4; Athletic Association 2, 3; Basketball 3, 4.

ANNE HOLLINGSWORTH DODGE

Glee Club 1, 2, 3; Junior Red Cross 1, 2, 3, 4; Athletic Association 2, 3; Home Economics Club 3; Reporter *Junior Journal* 3; Commercial Club 3, 4.

DOROTHY ANN DUNFORD

Junior Red Cross 1, 2, 4; Glee Club 1, 2; Athletic Association 2, 3; Junior Red Cross Representative 4; Home Economics Club 2, 3; Commercial Club 4; Library Club 4; Operetta 1, 2; Softball 2, 3; Reporter *Junior Journal* 3.

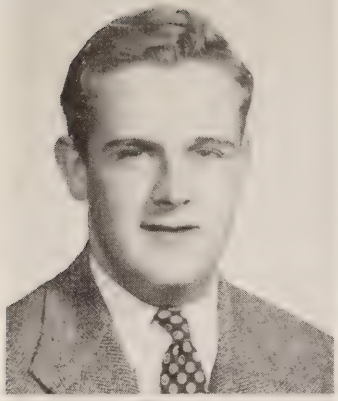

ERNEST EASTMAN

NANCY CAROLINE ELLISON

Junior Red Cross 1, 2, 3, 4; Home Economics Club 2; Athletic Association 3; Library Club 4.

VIRGINIA ELIZABETH FARROW

One-Act Play 3; Junior Red Cross 1, 2, 3, 4; Athletic Association 3; Glee Club 3; Commercial Club 3, 4; Secretary 3; Assistant Editor *Junior Journal* 3; Editor-in-Chief of *Reflector* 4; Basketball 4; Varsity Club 4; Library Club 4.

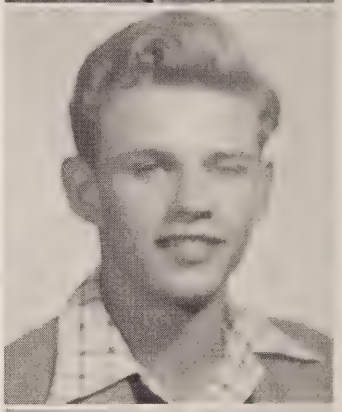

JACKSON FLIPPO

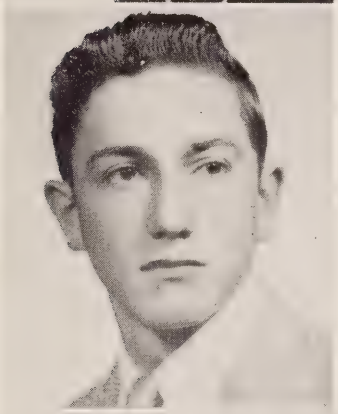

MARVIN GREY FOSTER

Junior Red Cross 1, 2, 3, 4; Athletic Association 2, 3; Basketball 2, 4; Baseball 3; Forest Fire Fighters 2, 3.

MARJORIE ALDINE FREDERICK

Junior Red Cross 1, 2, 3, 4; Athletic Association 2, 3; Home Economics Club 2, 3, 4; One-Act Play 3; Commercial Club 3; Reporter *Junior Journal* 3; Library Club 4.

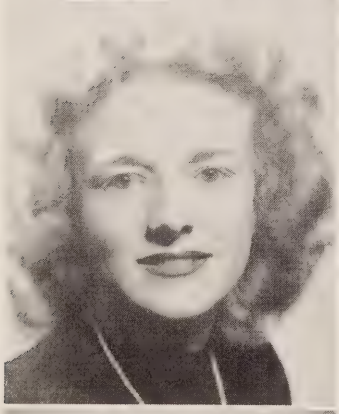

ANNE BURKE GALLIER

Junior Red Cross 1, 2, 3, 4; Athletic Association 2, 3; Softball 2, 3, 4; Home Economics Club 2, 4; Secretary 4; Glee Club 1; One-Act Play 2; Basketball 3; Sports Editor *Junior Journal* 3; Commercial Club 3, 4; Sports Editor *Reflector* 4; Library Club 3; Class Play 3, 4.

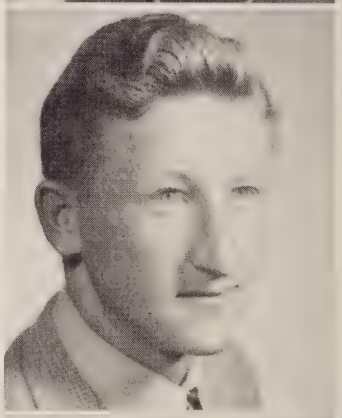

LEMUEL GRAMMAR

Junior Red Cross 1, 2, 3, 4; C. A. P. 2; Athletic Association 2, 3.

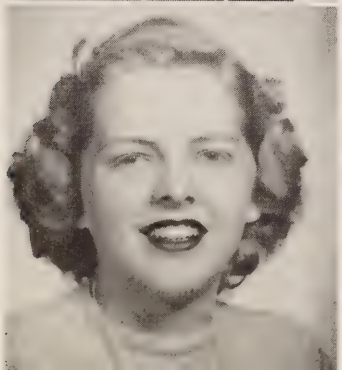

MILDRED REESE HILL

Junior Red Cross 1, 2, 3, 4; Representative 1; Glee Club 1; Class Vice-President 2; Basketball Manager 2; Athletic Association 2, 3; Cheer Leader 2, 3, 4; Library Club 2, 3, 4; President 3; Treasurer 4; One-Act Play 3; Editor *Junior Journal* 3; Assistant Business Manager *Reflector* 4.

STUART HOLMES

Class Secretary 2; Class President 3, 4; Athletic Association 2, 3; Junior Red Cross 1, 2, 3, 4; Representative 2; Class Play 3; One-Act Play 3; Senior Editor *Reflector* 4; Editor-in-Chief *Junior Journal* 3; Class Historian 4.

CAROL GAY HUMPHRIES

Augustus Lewis Troup Junior High School 1; Junior Red Cross 1, 2, 3, 4; Representative 4; Athletic Association 2, 3; Softball 2, 3, 4; Basketball 3, 4; Reporter *Junior Journal* 3, 4; One-Act Play 1; Glee Club 3; Commercial Club 3, 4; President 4; Library Club 4; Typist *Reflector* 4.

MARVIN JERRY HYNST

Junior Red Cross 1, 2, 3, 4; Athletic Association 2, 3; Basketball 2, 3, 4; Baseball 3; Typist *Junior Journal* 3; Football 3, 4; Senior Editor *Reflector* 4.

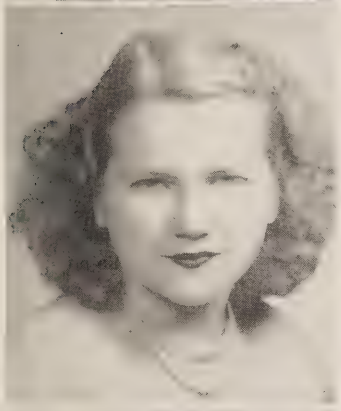

DORIS MAE JACOBS

Junior Red Cross 1, 2, 3, 4; Athletic Association 2; Home Economics Club 2; Class Play 3.

FRANCES MARIE JUDD

Junior Red Cross 1, 2, 3, 4; Athletic Association 2, 3; Home Economics Club 2; Basketball 3, 4.

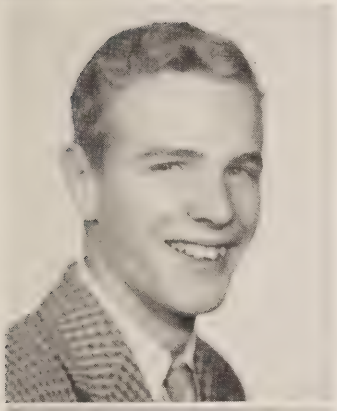

EUGENE McCOOK

Athletic Association 2, 3; Secretary-Treasurer 3; Football 2, 3, 4; Class Secretary 3; Class Play 3, 4; Junior Red Cross 1, 2, 3, 4; Basketball 4; *Junior Journal* Staff 3, 4; Business Manager 3; Sports Editor 4; Business Manager *Reflector* 4.

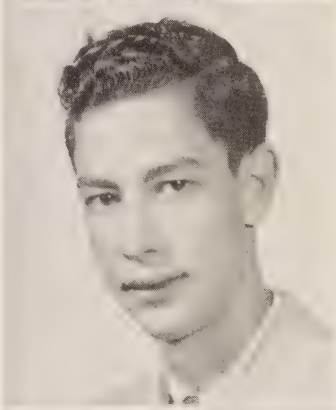

CHARLES CALVIN MINETREE, Jr.

Junior Red Cross 1, 2, 3, 4; Petersburg High School 1, 2; Thomas Dale High School 3, 4; Football 3.

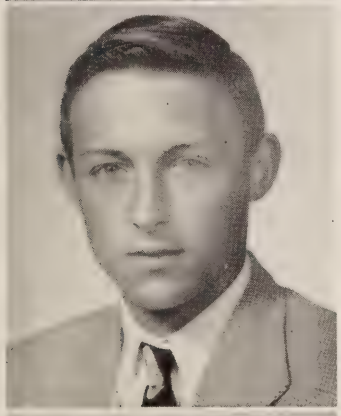

JAMES MOOREFIELD

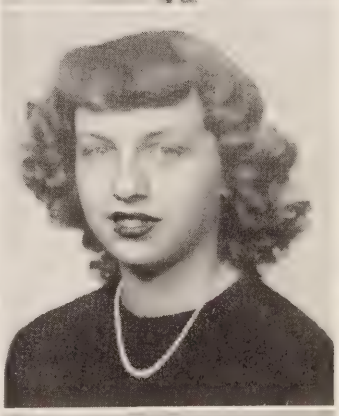

JEAN DOLORES MOTTO

Junior Red Cross 1, 2, 3, 4; Home Economics Club 2; Athletic Association 2, 3; Basketball 3; One-Act Play 3; Class Play 3, 4; Senior Editor *Reflector* 4.

JULIA SANDERS PALMER

Junior Red Cross 1, 2, 3, 4; One-Act Play 1; Athletic Association 2, 3; Library Club 2, 3; Home Economics Club 2, 3, 4; President 3; Basketball Manager 3; Reporter *Junior Journal* 3; Class Play 4; Subscription Manager *Reflector* 4.

GEORGIA PAYTON

Falmouth High School 1, 2, 3; Glee Club 1, 3; Dance Club 3; Science Club 3; Thomas Dale High School 4; Home Economics Club 4; Library Club 4.

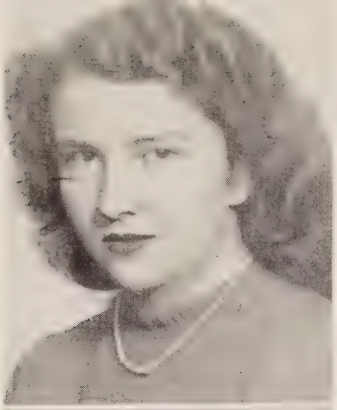

JANET HARRISON PENCE

Junior Red Cross 1, 2, 3, 4; Representative 2; Athletic Association 2, 3; Commercial Club 3; Home Economics Club 2, 3, 4; Vice-President 4; Library Club 4; Vice-President 4; One-Act Play 3; Class Play Prompter 4.

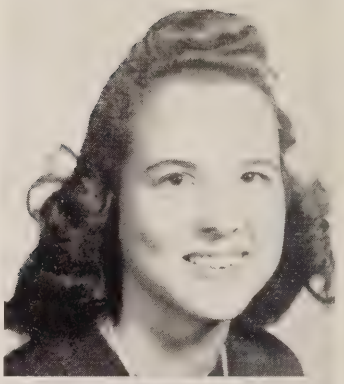

MARY LOUISE PENNY

Junior Red Cross 1, 2, 3, 4; Athletic Association 2; Home Economics Club 1, 4.

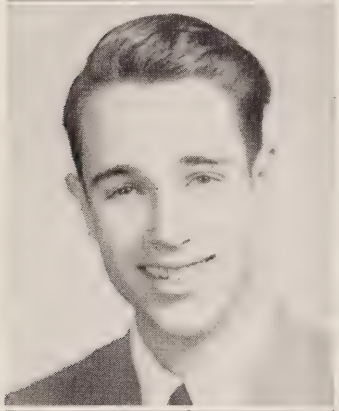

JOHN WESLEY PERKINSON

Junior Red Cross 1, 2, 3, 4; Athletic Association 2, 3.

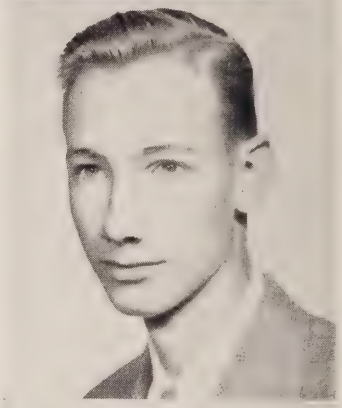

ROBERT NORRIS PICARDAT

Junior Red Cross 1, 2, 3, 4; Athletic Association 2, 3; Class Vice-President 2; Class Secretary-Treasurer 2; Forest Fire Fighters 2, 3, 4; Basketball 3, 4; Class Play 4; Art Editor *Reflector* 4.

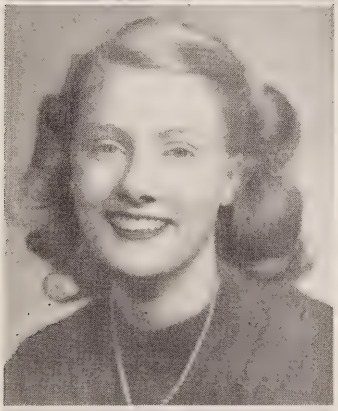

JEAN MARIE SHERMAN

Junior Red Cross 1, 2, 3, 4; Glee Club 1; Operetta 1; Athletic Association 2, 3; Class Play 3; Reporter *Junior Journal* 3; Library Club 3, 4; Secretary 4; Commercial Club 3, 4.

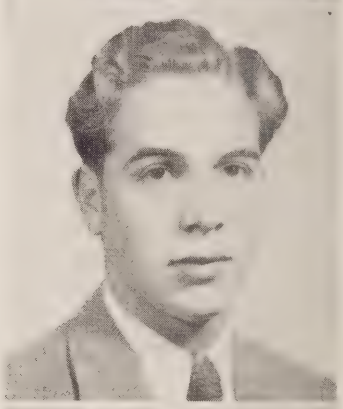

FENDALL VAUGHAN

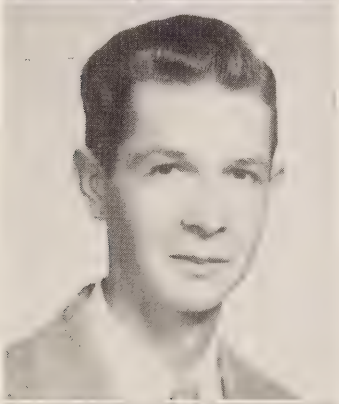

SAM WALL

Sylacauga High School 1, 2; Dramatics Club 1; John Marshall High School 3; Thomas Dale High School 4; Football 4; Class Play 4.

VIVIAN SASSER WARTHAN

Junior Red Cross 1, 2, 3, 4; Athletic Association 2, 3; Glee Club 2, 3; Operetta 2; Home Economics Club 2, 4; Reporter *Junior Journal* 3; Commercial Club 4.

EDITH CLARA WILLIAMS

Junior Red Cross 1, 2, 3, 4; Athletic Association 2, 3; Home Economics Club 2, 4; Commercial Club 3; Library Club 4.

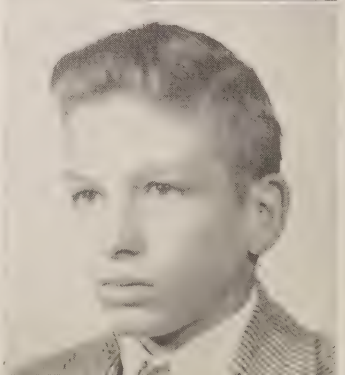

JACK WILLIAMS

Scottsville High School 1, 2; Junior Red Cross 1, 2, 3, 4; Representative 1, 2; F. F. A. Club 1, 2; Basketball 1, 2, 3; Baseball 1, 2, 3; Thomas Dale High School 3, 4; Athletic Association 3; Forest Fire Fighters 4.

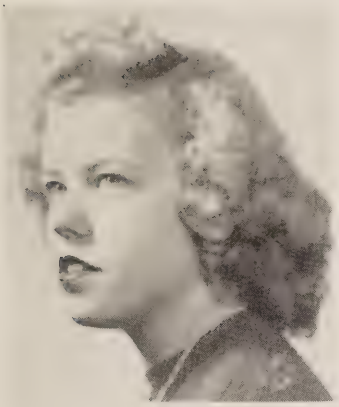

FRANCES EILEEN WILSON

Junior Red Cross 1, 2, 3, 4; Athletic Association 2, 3; One-Act Play 3; Commercial Club 3, 4; Basketball 3, 4; Library Club 4.

FLOYD RAY WOMACK

Junior Red Cross 1, 2, 3, 4; Athletic Association 2, 3; Football 4.

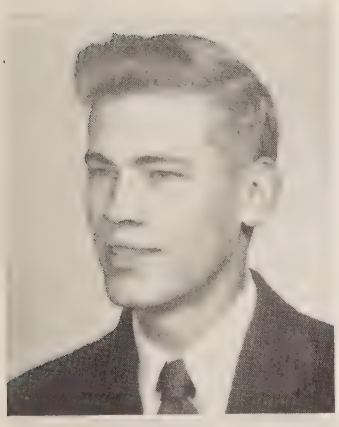

JAMES LEONARD WOOLARD, JR.

Junior Red Cross 1, 2, 3, 4; C. A. P. 2, 3; Forest Fire Fighters 2, 3, 4; Athletic Association 3; Class Play 4; Circulation Manager *Reflector* 4.

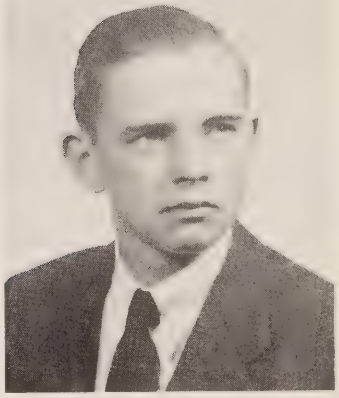

RALPH BELLWOOD WRAY

Junior Red Cross 1, 2, 3, 4; Representative 2, 3; Athletic Association 2, 3; Class Treasurer 1; One-Act Play 1, 2; Basketball 3; Football 4; Class Play 4; Baseball 4.

MARTHA HELEN ZAPPULLA

Saint Joseph's School 1, 2; Crusade Club 1, 2; Basketball 1, 2; Glee Club 1, 2; Thomas Dale High School 3, 4; Athletic Association 1, 2, 3; Commercial Club 4; Home Economics Club 4.

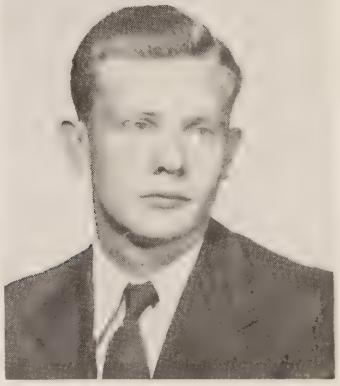

KENNETH ZIMMERMAN

Junior Red Cross 1, 2, 3, 4; Representative 1, 2; Forest Fire Fighters 1, 2, 3; Basketball 2; Football 2, 3, 4; Baseball 2, 3, 4; Athletic Association 2, 3; C. A. P. 2; Sports Editor *Reflector* 4; Varsity Club 3, 4.

CHESTERFIELD COUNTY LIBRARY
VIRGINIA

Class Poem

A TRIBUTE

To Thomas Dale a song we sing,
Of thankfulness and praise,
Foster mother who has brought
Us through our high school days.

We cannot pierce the veil which hides,
Our futures from our sight;
The joys and griefs of coming years,
Are hidden from us quite.

How well we know that you have
watched,
Youth's happiness and tears,
We thank you who have sheltered us,
Throughout our high school years.

And what you gave us we shall use,
Though how, we do not know,
High school, who watched through
tender years,
Your children come and go.

There comes a sadness in our hearts,
When we must say good-bye,
Our gratitude and love we give,
God Bless You . . . . T. D. High.

BARBARA DAUGHTREY.

Senior Honor Students

Top Row, Left to Right

Dorothy Dunford Marjorie Frederick Jerry Hynst Doris Jacobs Catherine Curtis

Bottom Row, Left to Right

Jean Motto Betty Lou Farrow Ralph Wray Stuart Holmes Edith Williams Carol Humphries

Class History

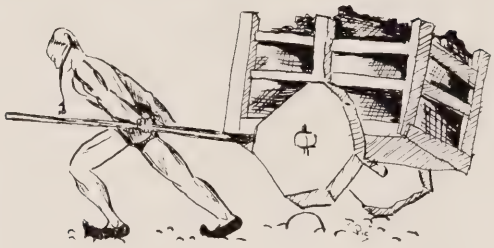

AT LAST, we have reached the goal for which we have been striving. Through the countless hours of study and hard work, some of us may, at one time or another, have questioned the worth of attaining this goal; but surely none of us now doubt the value of a high school education. We look back with mingled feelings over our four years at Thomas Dale. We are jubilant at the thought of leaving behind our schoolday toils and of moving on to higher fields of endeavor. It is, however, with a great sorrow that we leave the many friends we have made here in the past four years.

With graduation now upon us and the time for our departure from Thomas Dale drawing near, our minds wander back to the fall of '43 when we enrolled as a proud and ambitious—but scared—Freshman Class. We were one hundred and fifty in number that bright September morning when we first enrolled at Thomas Dale. The fear that gripped us when we first entered our new school soon melted, and we settled down to a successful year's work under the guidance of our sponsors, Miss Daughtrey, Miss Morrisey, Mrs. Clarke, and Mrs. Harwell. Class officers for this year were: Mary Jo Rogers, President; Jean Stewart, Vice-President; Stuart Holmes, Secretary; and Ralph Wray, Treasurer.

After a short but refreshing summer vacation, we returned to Thomas Dale as Sophomores; that is, approximately ninety of us returned. It seemed that the remainder of us either had lost our ambition or had fallen into scholastic difficulties. Mary Jo Rogers was reelected President for this year; Mildred Hill won the vice-presidential nod, and Bob Picardat served as Secretary-Treasurer.

We decided to have some fun during this usually dull year. With the assistance of our sponsors Miss Hudson, Mrs. Fulmer, and Mrs. Crump, we prepared for a party in the gymnasium. At this party, we played games of all types, danced, and enjoyed tasty refreshments.

Summer vacation and we were back to the old grind! We, who were one hundred and fifty in number two years ago, had now dwindled to approximately seventy-five, but what we may have lacked in quantity, we more than made up in pride, dignity, and replenished ambition; for now our goal was much, much nearer. As sponsors for this eventful year we had Mrs. Smart and Mrs. Casey. The class officers who were elected early in the year were: President, Stuart Holmes; Vice-President, Nelson Bennett; Secretary, Eugene McCook, and Treasurer, Ernest Eastman.

Two of the year's major occurences were the Junior-Senior Reception and the Junior Play. An excellent cast was selected by Mrs. Casey and Mrs. Smart,

and after weeks of practice we presented, "The Bargain Bride", one of the most successful plays ever given by Thomas Dale students. The play was directed by Mrs. Faye Casey.

The Junior-Senior Reception, given in the early spring, was an outstanding event featuring music by a local orchestra and tempting refreshments. The twenty-five couples who participated in the figure, directed by Mrs. Brumble, did an excellent job.

Due to the paper shortage, the school newspaper, the T. D. *Sentry,* was discontinued during the war. With conditions improved, however, and paper more plentiful, we undertook again to print a school paper. The name *Junior Journal,* was chosen as the title of the new publication, and the staff was headed by three faculty sponsors, Miss Chappell, Mrs. Brumble, and Mrs. Casey. The student heads were Editor-in-Chief, Stuart Holmes, and Business Manager, Eugene McCook.

After three months of the balmy summer sun, the beach, and many gala events, we returned to Thomas Dale as dignified Seniors. The very capable sponsors for this dignified group were Misses Williams and Park. Stuart Holmes and Nelson Bennett were reelected as President and Vice-President, respectively; Ernest Eastman was chosen Secretary, and Marie Birdsong was elected Treasurer.

One of the outstanding extra-curricular activities of this year was the Junior-Senior Reception, which was given by the Juniors on March 14, in honor of the Seniors, under the supervision of Miss Spencer, Mrs. Smart and Mrs. Casey. The entire reception was a delightful affair—with the music of the Southern Serenaders, the figure, which was again directed by Mrs. Brumble, and the delicious refreshments.

Another stellar presentation of the year was the Senior Play. Presented under the direction of Miss Daisy May Park, the play entitled, "Almost Eighteen", starred Eugene McCook. In addition to being a great dramatic success, the play was the most profitable one in the history of the school.

Under the faculty advisorship of Miss Williams and Mr. Thompson, we decided again to print a yearbook, *The Reflector.* Advertising was solicited from firms in neighboring cities, as well as in the village, and this money was used to finance the book. The staff heads were Betty Lou Farrow and Barbara Daughtrey, Editors-in-Chief, and Eugene McCook, Business Manager.

And now—as the hour of graduation approaches—we realize that the goal which we began striving for four years ago, is really no goal at all. It is, instead, a stepping stone to bigger and better things for our future. With this thought before us and with appreciation toward the faculty and others who have done so much to give us a solid foundation upon which to build, we bid our friends, teachers, principal, and school a fond farweell.

STUART HOLMES,
Historian.

Class Prophecy

I HURRIEDLY fasten my new hat on my graying hair and survey the results in the mirror. I wince slightly as I think of the price I paid for this newest creation of the world famous milliner, Ann Boyd. But it has been so long since I have spent the sparse profits from my candy shop on any luxury and I do need a new hat for the Thomas Dale Alumni Meeting of 1977. All of my famous classmates will be there and I would not want them to think that I am a failure.

I walk rapidly to the Hotel Chester where the meeting is to be held and I enter the crowded lobby. There, greeting everyone, is Dr. Nelson Bennett, well-known Richmond minister, and with him is the President of the United States, Stuart Holmes, who left Washington to run its own business while he came to the meeting.

Coming toward me is Clara Bury who just won the "Miss Chester" title for the tenth consecutive time and with her is Eugene McCook, Centralia's Ambassador to Chester. Eugene and the popular Congressman Lemuel Grammar are attempting to start a Good-Neighbor Policy between Chester and Centralia.

Seated in the lobby, I see Jimmy Moorefield and Shirley Clarke, famous inventors of the Clarkefield Comfort Chair which can be adjusted to any relaxing position.

Could the eccentric millionaire the crowd is talking about be "Dumbo" Neatrour? They say he lights his cigars with million dollar bills.

Peggy Cogbill and Julia Palmer, missionaries to Piney Branch, have just arrived. My, they look just as young as they did when we were in school.

Why, look who is sitting across from me! It is Mr. and Mrs. Mickey Curtis. Someone said that Betty Lou gave up an opportunity to run for the Chester Senate to become Mrs. Curtis.

Speaking of Curtis's, I hear that Catherine Curtis has made millions off her new book, "Silence is Golden".

Oh, here comes the famous Hollywood director, Ernest Eastman, with all of my classmates whose pictures he directs. George Carnahan, the greatest screen lover since Valentino, is accompanied by his enchanting co-star, Alice Chenery, whom her fans, have nick-named "The Gasp". I remember their last picture, "A Bush Grows in Chester". It was simply wonderful. William Bottoms played the part of the villian and Jimmy Woolard was the kind uncle. Another excellent picture was "A Journey For Herkimer" starring the child prodigy, "Chip" Warthan, youngest son of Mrs. Vivian Sasser Warthan. There are some stunt girls with Ernest too—Frances Judd, Eileen Wilson, and Carol Humphries. Their agility is due, no doubt, to basketball practice in their school days.

Here comes the charming Anne Gallier. Anne, much to the amazement of all of us, followed the teaching profession and she is now a mathematics in-

structor at Thomas Dale High School. Someone said that Anne became so attached to math in her high school days that she just could not give it up.

Here comes "Deedle" Hill whom I have not seen in years. I heard that she was back in Chester to receive her M.R.S. degree.

The president of our Alumni Society, Kaki Mitchell, who has just completed her 30th post-graduate course at Thomas Dale, is announcing that dinner is served.

As we go into the dining room, I see four of the instructors from Columbia University who were in school with me. They are Georgia Payton, Doris Jacobs, Edith Williams, and Ralph Wray—true scholars, these four.

Sam Wall, the millionaire playboy, is seated at the table with me. Sam shows me the pills he takes for his acid stomach. They are manufactured by the Zimmerman-Womack Company. I never thought that Floyd and Kenneth would have such a prosperous business.

Fendall Vaughan, famous Broadway actor, is here with Joanne Baylis, who stars with him in the new Broadway hit, "The Ice Man Wenteth", which was written by Jack Flippo, our modern Shakespeare.

Jerry Hynst and Joe Davis are seated next to my table. Jerry is coaching his twentieth year at Thomas Dale and Joe has been principal for fifteen years.

Marjorie Frederick and Jean Motto, style models for the renowned stylist, Earl Dale, are sitting with Jerry and Joe.

Martha Zappulla and Janet Pence have a radio show over Station S-L-U-R-P called "Ingrid Igglestine's In-Laws." I listen to it every day in the candy shop.

Bobby Picardat, who teaches art in Richmond, is still mourning over the loss of his assistant, Marie Birdsong, although it has been ten years since she left him to marry her childhood sweetheart.

Dorothy Dunford and Dorothy Donohue, famous dancing team, entertain us with some of the numbers from their newest show, "Till the Clouds Come Over."

Ann Dodge has with her a manuscript of the book she is writing. It is entitled "Government Made Easy", and it really is quite interesting. Anne plans to send it to the Sherman-Cersley Publishing Company owned by Jean Sherman and Kathleen Cersley.

Jack Williams, Chester barber, tells me that Charles Minetree is caterer for this Alumni dinner with the help of Louise Penny, noted dietician.

Marvin Foster and Carl Chandler, inventors who have, for years, been trying to improve on Edison's electric light tell me that they have discovered a sensational process of burning water in worn-out light bulbs. A far cry from Edison's genius, I should say!

Physicist Nancy Ellison is going to give a speech on "The Value of Motors" at the Chester Mosque tomorrow night.

Oh, here are the last entertainers on the program—Why, it's Marie Allen and Wesley Perkinson giving impersonations of the 1947 Thomas Dale Faculty.

Once more, with pleasant memories of old and dear friendships still fresh in my mind, I turn in at the door of my candy shop. In the back where I have my rooms, I remove my lovely hat, but I do not wince this time, for it is now as much a part of me as are the day's memories.

BARBARA ANN DAUGHTREY.

Class Will

WE, the Senior Class of Thomas Dale High School, in the year of our Lord, nineteen hundred and forty-seven, being of sound mind and memory, do hereby draw up and publish this, our Last Will and Testament, to-wit:

ARTICLE I

SECTION 1. To Mr. E. S. H. Greene, our superintendent, we bequeath a continued supply of efficient teachers for Chesterfield County.

SECTION 2. To Mr. Fred D. Thompson, our principal, we bequeath enough space for him to have an office, a reception room, and a place for filing cabinets.

ARTICLE II

SECTION 1. To Miss Williams we will a trailer, big as her heart, to carry the teachers to Petersburg on Friday afternoons.

SECTION 2. To Miss Park we will a set of government books that are all of the same edition.

SECTION 3. To Mrs. Smart we will three sections of Senior English so that the classes will not be so large.

SECTION 4. To Mrs. Casey we will an apartment, so that her housing problem will be solved.

SECTION 5. To Miss Hudson we will a new tractor for use on her Rappahannock River farm.

SECTION 6. To Mrs. Crump we will a group of spectators who will yell enthusiastically at games.

SECTION 7. To Miss Gooch we will the new Buck Rogers code book to go with her Buck Rogers ring.

SECTION 8. To Miss Wright we will a home room in the new building.

SECTION 9. To Miss Prochazka we will a line of people in the cafeteria who will have the correct change.

SECTION 10. To Miss Chappell we will more small classes like her Shorthand II.

SECTION 11. To Mrs. Brumble we will an assistant to review all the new books for the Science department.

SECTION 12. To Miss Spencer we will a new supply of frogs so she will not be compelled to use the ones that have already been dissected.

SECTION VC. To Miss Pickhardt we will a complete set of boomerang pencils which will fly back to the desk when someone takes them.

SECTION 14. To Mrs. Britton we will more girls interested in Home Economics.

Section 15. To Miss Conyers we will a number of basketballs that are not split or lopsided.

Section 16. To Mr. Tucker we will a trailer to bring home the raccoons he kills on his hunting trips.

Section 17. To Mr. Perdue we will a whole case of chewing gum so that he will not annoy other teachers by asking for it.

Section 18. To Mr. Hollingsworth we will other excellent teams that will win state honors.

Article III

Section 1. To the Juniors we will a more successful advertising campaign than ours.

Section 2. To the Ninth Grade we will the pleasure of entertaining the Seniors in 1948.

Section 3. To the Eighth Grade we will a determination to have four more years of successful work.

Article IV

Section 1. To the Commercial Club we will a group of members who will attend meetings.

Section 2. To the Home Economics Club we will a new cottage to go with the new stove and the new refrigerator.

Section 3. To the Library Club we will a record that says: "Straighten up your chairs and tables, put all magazines away, and come and get your library slips."

Article V

Section 1. To the Boys' Football team we will the ability to beat Glen Allen

Section 2. To the Girls' Basketball team we will our efficient coach and a group of tall, athletic girls.

Section 3. To the Boys' Basketball team we will an even greater success than that attained by this year's group of players.

We do hereby affix our seal to this document, on this the sixth day of June in the year of our Lord, one thousand nine hundred and forty-seven.

Betty Lou Farrow,
Testator.

The following have consented to act as witnesses:

Kilroy
Richard

. . . Honor Students . . .

JUNIOR CLASS

Dorothy Adams
Wilton Birdsong
Nell Brooks
Jean Bryant
Barbara Humphries
Jane Johnson
Juanita King
Wilda Langster
Edith Merritt
Anne Rocke
Robert Tait
Rodney Wells
Jake Williams

GRADE NINE

Floyd Bennett
Emily Booton
Gladys Britt
Hilda Cogbill
Bill Cook
Florence Davis
Florence Donohue
Jacqueline Hankla
Nell Rose Mitchell
Dorothy Murty
Claude Rocke
Rebekah Thompson
Frances Wooten
Gloria Smith
Betty Wilmoth

GRADE EIGHT

George Dickinson
Marguerite Edminston
Bertha Harvey
Mary Johnson
Joyce Kidd
Ann Lindsey
Jeanette Matthews
Mildred McDaniel
Barbara Moore
Rachel Moore
Floyd Norton
Joan Pease
Courtney Wells
Patsy Winn

CLASSES

JUNIOR CLASS

Junior Class

Motto: *"We are what we are now becoming"*

Colors: *Green and White* Flower: *White Rose*

OFFICERS

ROBERT TAIT ..... *President*
ROYALL BAILEY ..... *Vice-President*
JAKE WILLIAMS ..... *Treasurer*
WILTON BIRDSONG ..... *Secretary*

Mascot: A Monkey Named Oscar

SPONSORS

Mrs. Smart Miss Spencer Mrs. Casey

CLASS ROLL

Connie Adams
Dorothy Adams
Florene Ammons
Bernard Anderson
John Anderson
Royall Bailey
Herbert Bennett
Wilton Birdsong
Emily Blick
Robert Bradley
Floyd Bradshaw
Vernon Bradshaw
Nell Brooks
Graham Bruce
Winston Bush
Jean Ann Bryant
Roy Collie
James Congdon
Thomas Corbin
Robert Daizovi
Dorothy Davis
Davy DesChamps
Virginia Evans
Charles Fisher
Juanita Ford
Dorothy Gay
Norman Garrett
Edgar Gilbert
Catherine Goyne
Geraldine Hadder
Betty Jean Hitt
Albert Huband
Mary Jane Jackson
Harold Jenkins
Ethel Johnson
Donald Johnson
Jane Johnson
Jacqueline Jones
Fred Jouget
Ramona Kelly
Juanita King
Wilda Langster
Mabel Lovelace
Kenneth Leech
Cleveland Martin
Waverly Martin
Edith Merritt
Nellie Minetree
Theodocia Morris
Dennis Nugent
John Paeplow
Lula Partin
Marjorie Payton
Betty Jo Pence
Louise Poole
Jean Ramsey
Miners Rapalee
Marion Reid
James Ragland
Anne Rocke
Shirley Smith
Marie Snowden
Terry Teeple
Jerome Tunstall
Patricia Warren
Rodney Wells
Jake Williams
Hazel Winn
Virginia Worden
Margaret Wrenn

GRADE NINE

Grade Nine

Motto: *"Succeed Or Die Trying"*

Flower: *Yellow Rose* Colors: *Blue and Gold*

OFFICERS

STANLEY HOLMES ..... *President*
PAGE MCGEE, JR. ..... *Vice-President*
BILL COOK ..... *Secretary*
NELL ROSE MITCHELL ..... *Treasurer*

Mascot: Fury, a dog

SPONSORS

Miss Hudson Miss Gooch Mrs. Crump

CLASS ROLL

Madge Applewhite
Waverly Applewhite
Robert Askew
Beverly Bailey
Doris Baker
Robert Baril, Jr.
Floyd Bennett
Anne Blankenship
John Blick
Winifred Boggs
James Bondurant
Emily Booton
Earl Bookman
Cecile Bosher
Marjorie Boswell
Lanell Bottoms
Bowman Bridgeman
Gladys Britt
Millicent Bush
Barbara Byrd
Julian Cabaniss
Annie Bell Campbell
Hilda Cogbill
Daniel Conway
Bill Cook
Florence Cooley
Bernice Dance
Florence Davis
Florence Donohue
Barbara Elliott
Ola Mae Ellison
James Farmer
Frances Ferguson
Harold Fitzgerald
Jean Gates
Barbara Gephart
Kenneth Gill
Mildred Gilliam
Evelyn Hagen
Jacqueline Hankla
Mildred Harris
Willis Harvey
John Hazelwood
Marjorie Heath
Lois Henderson
Ronald Hensley
Stanley Holmes
James Horning
Elizabeth House
Edna Huband
Kathryn Jacobs
Clyde Jennings
Doris Jones
Ellen Kennon
Nellie Kidd
Frances Lyttle
Edna Maxwell
Page McGee, Jr.
Dorien Merritt
Nell Rose Mitchell
Dorothy Murty
Henry Myers, Jr.
Nettie Osterbind
Betty Overstreet
Joyce Parham
Bernard Parsons
Thomas Payton
Nancy Perkinson
Barbara Peyton
Charles Pickhardt
Mary Frances Rhodes
Claude Rocke
Eleanor Roberts
James Sadler
Garland Sasser, Jr.
Edgar Scarborough
Carrie Shaw
William Shelton
Gloria Smith
Jean Stevens
Martin Stevens, Jr.
Francis Teeple, Jr.
Alan Terrell
Rebekah Thompson
Grace Tobey
Carlton Toombs
Doris Tuck
Barbara Tuggle
Phillip Vaughan
Bryan Walker
Samuel Walker
Gene Waters
Henry Walters
Donald Welker
Thomas West, Jr.
Charles Whirley
Charles Willis
James Womble, Jr.
Betty Wilmoth
Rena Wilson
Frances Wooten
Joan Wyman
Jack Ziegler

GRADE EIGHT

Grade Eight

Motto: *"Semper Tyrannis"*

Flower: *Blue Hyacinth* Colors: *Blue and White*

Mascot: Glenn Brubaker

OFFICERS

RACHEL MOORE ..... *President*
LOVELENE NUNNALLY ..... *Vice-President*
JACQUELYN GALLIER ..... *Secretary*
JOYCE HOUSE ..... *Treasurer*

SPONSORS

Miss Prochazka Miss Wright Miss Conyers
Miss Chappell

MEMBERS

Claudette Abernathy
Wayne Allen
Lee Ammons
Roy Ammons
Margaret Anderson
Juanita Atkins
Evelyn Bailey
Jack Barnett
James Beck
Courtney Belcher
Lawrence Bell
Hazel Benn
James Benn
Merlin Bergh
Joyce Blackburn
May Blankenship
Olivia Blankenship
Joyce Bowman
Thomas Boyd
Ann Brockwell
Hilda Brockwell
Horace Butler
Carol Carr
Evelyn Carr
Marion Carroll
Barbara Chalkley
Lawrence Chenery
Joan Clevenger
Jennie Craft
Nancy Craig
William Dale
Ann Dance
Pansy Dean
George Dickerson
Thomas Drummond
Harriett Eastman
Margaret Edminston
Mary Ann Evans
Donald Fisher
Robert Fitzgerald
Janice Flippo
Barbara Floyd
James Frank
Betty Frith
Jacquelyn Gallier
Sonia Gilbert
Charles Gilliam
James Goyne
Robert Grinstead
James Hamlett
Bertha Harvey
Carolyn Hensley
Sarah Holloman
Barbara House
Joyce House
Audrey Houston
Douglas Huband
Elaine Humphries
Dorothy Huttar
Mary Johnson
Darrell Kelly
Joyce Evelyn Kidd
Joyce Marie Kidd
Willis Kidd
Ann Lindsey
James Lipscomb
Robert Lythgoe
Carolyn Martin
Jeanette Matthews
Mildred McDaniel
Henry Miles, Jr.
Barbara Moore
Rachel Moore
Frank Murray
Evelyn Myers
Barbara Newell
Floyd Norton
Lovelene Nunnally
Melba Overstreet
Dana Parham
Irene Partin
Jean Partin
Irene Pauline
Ray Payne
Joan Pease
William Pence
Patsy Powell
Anne Pride
Kathleen Pride
Betty Ramsey
Barbara Rhodes
Gilbert Shell
Stuart Shortt, Jr.
Elmer Smith
Cecil Soles
Birdelle Stratton
Elizabeth Swinson
Edward Tatum, Jr.
Aubrey Taylor, Jr.
Irven Thacker
Margaret Thomas
Beulah Trent
Dennis Tuck
Garland Turner
Hazel Turner
Jack Van Staden, Jr.
Barbara Vaughan
Earl Vaughan
Joyce Vaughan
Barbara Wallace
Preston Wallace
David Welchons
Courtney Wells
Robert Williams, Jr.
Warren Wilmoth
Patsy Winn
Edward Yancey

Point System

A new emblem was awarded at Thomas Dale in the spring of 1947. This was the shield bearing a flaming torch flanked by the letters, TD, the proud symbol of the Point System. For years a way was sought whereby all worthwhile achievements in the various school activities could be recognized. During the 1945 session, the plan was organized, approved, and put into operation by the student body and the faculty.

The Point System adopted gives such recognition to all phases of school life and service. A certain number of points has been designated each school office and activity, ranging from the class officer earning certification of the sponsors for his efficiency to the individual earning points for his scholarship and conduct.

The plan operates on a semester basis with awards made each January and June. Those pupils under the four year plan qualify when they have attained seventy-five points; the five year pupils must earn ninety points to receive this emblem of honor.

QUALIFIED JUNE, 1946

Ozell Bennett
Edwin Curtis
Frances Gates
Frances Hazelwood
Frances House
Jacqueline Terrell
Pat Walke
Elizabeth Walker
Vera Welchons

QUALIFIED JANUARY, 1947

Ann Boyd
Jean Ann Bryant
Dorothy Dunford
Betty Lou Farrow
Marjorie Frederick
Mildred Hill
Stuart Holmes
Carol Humphries
Jerry Hynst
Doris Jacobs
Edith Merritt
Jean Motto
Janet Pence
Robert Tait
Rodney Wells
Edith Williams
Jake Williams
Ralph Wray

SPORTS

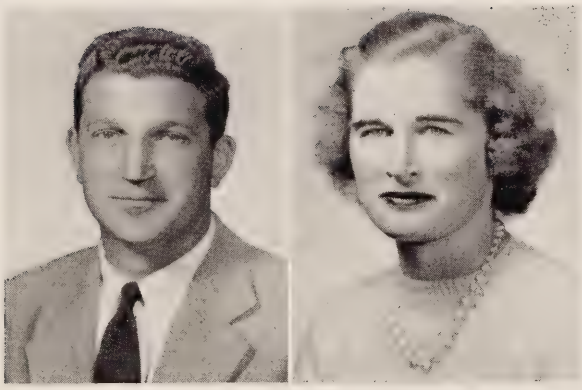

MR. HOWARD HOLLINGSWORTH
MISS ELLEN CONYERS

...Athletic Directors

Football

Mr. Hollingsworth	*Coach*
Jake Williams	*Manager*
Bernard Parsons	*Assistant Manager*
Royall Bailey	*Co-Captain*
Kenneth Zimmerman	*Co-Captain*

SCHEDULE

Thomas Dale	57	Varina	0
Thomas Dale	0	Blackstone	33
Thomas Dale	0	Farmville	0
Thomas Dale	0	Highland Springs	13
Thomas Dale	0	Glen Allen	48
Thomas Dale	0	Fredericksburg	28
Thomas Dale	46	Kenbridge	6
Thomas Dale	6	Manchester	12

SQUAD

Waverly Martin	End	Floyd Womack	Guard
Bernard Anderson	End	Edgar Scarborough	Center
Kenneth Zimmerman	End	Ross Bishop	Center
Cleveland Martin	End	Jerry Hynst	Back
Stanley Moore	Tackle	Robert Bradley	Back
Almond Austin	Tackle	Kenneth Leech	Back
Robert Darzovi	Tackle	Nelson Bennett	Back
George Carnahan	Guard	Herbert Bennett	Back
Charles Neatrour	Guard	Eugene McCook	Back
Gene Waters	Guard	Hurley Purvear	Back
Francis Teeple	Guard	James Congdon	Back
Jerry Funstall	Guard	Ralph Wray	Back
Horace Butler	Guard	Royall Bailey	Back

Football...

FOOTBALL was started on the first of September under the direction of Mr. Howard L. Hollingsworth from Clinton, Tennessee. His high school days were spent at Clinton High School. After finishing high school he entered Tennessee Wesleyan College. It was here he played football as fullback. Then he transferrd to William and Mary where he played football for the Indians two years. After graduation he was assistant coach at Suffolk High School until the outbreak of the war interrupted his career. He enlisted in the Navy where he spent three years on the U.S.S. Nevada, receiving his discharge in 1945.

For three weeks the inexperienced, light squad worked hard looking forward to their first game. The varsity line for most of the year was as follows: Martin, Zimmerman, ends; Austin, Moore, tackles; Carnahan, Neatrour, guards; and Bishop, center. In the backfield were McCook, quarterback; Hynst, H. Bennett, halfbacks; and Bailey, fullback. The team elected Bai'ey and Zimmerman co-captains.

On September 27th our Maroons met Varina here. Two sustained marches by McCook and Bailey plus able support by the team resulted in a 57-0 triumph, with Coach Hollingsworth putting in everybody except the manager in an attempt to hold down the score.

The following week the Blackstone eleven overpowered the confident Thomas Dale team 33-0.

After this defeat our coach put us through a week of hard practice to prepare us for a home game with Farmville. We showed great improvement and came off the field with a 0-0 draw.

The Maroons traveled next to Highland Springs where they put on what probably was their best gridiron performance of the season in spite of a 13-0 score in favor of their opponents.

We looked forward to the next game with Glen Allen, an old rival, but the Panthers simply had too much power for our team, and we were defeated by a 48-0 score, thereby contributing to their 26th victory.

In the Glen Allen game we lost three of our backfield players—Bailey, with a broken collar bone; McCook, with a broken wrist; and H. Bennett, with flu. As a result of these injuries we were not able to present the necessary strength at Fredericksburg thereby losing on November 2nd, 28-0.

The Maroons gained their second victory of the season over Kenbridge on their home field a week later scoring in each quarter. Kenbridge scored her lone tally in the fourth quarter. Since we had failed to score in the five preceding games, we were out for a victory this time and we came off the field with a 46-6 win.

Our last game was with Manchester, an old rival. Due to loss of our first string backs the Maroons didn't have enough power to win although they played a great game with Robert Bradley receiving praise for his fine playing. A dazzling gallop by Manchester was responsible for a 12-6 score in their favor.

Girls' Basketball

Edith Merritt ..... *Captain*
Alice Chenery ..... *Manager*
Miss Ellen Convers ..... *Coach*

PLAYERS

Forwards

Edith Merritt
Frances Judd
Betty Lou Farrow
Dorien Merritt
Emily Blick

Guards

Barbara Ellison
Agnes Temple
Anne Rocke
Carol Humphries
Barbara Humphries
Betty Jo Moses
Ola Mae Ellison

SCHEDULE

Thomas Dale	14	Midlothian	9
Thomas Dale	17	Saint Joseph's	14
Thomas Dale	10	Manchester	41
Thomas Dale	33	Highland Springs	31
Thomas Dale	16	Washington and Henry	13
Thomas Dale	12	Petersburg	12
Thomas Dale	31	Midlothian	17
Thomas Dale	46	Ashland	12
Thomas Dale	15	Glen Allen	16
Thomas Dale	25	Washington and Henry	10
Thomas Dale	7	Manchester	24
Thomas Dale	23	Highland Springs	20
Thomas Dale	26	Glen Allen	20
Thomas Dale	17	Petersburg	14

Girls' Basketball...

WHEN winter's cold winds drove the girls in from the athletic field, they began basketball practice. Under the guidance of Miss Ellen Conyers, they spent hours mastering the technique of ball control and learning to direct their shots so that the ball would go into the basket. It was not long before the girls on the team realized that Coach Conyers expected them to take this sport seriously.

The proverbial triangle was soon discovered in the midst of our girls' team. It seems that a close association developed between the ball, the goal, and the forwards, Edith Merritt and Frances Judd. The result of this close association was that "Edie", one of the team's fastest forwards, had 111 points to her credit at the end of the season, and Frances was close behind her with 85 points.

Other fast-playing girls on the team who often gained the applause of the spectators were: Betty Lou Farrow, Dorien Merritt, and Emily Blick. The splendid close guarding of Betty Jo Moses, Agnes Temple, Carol Humphries, Ann Rocke and Barbara Ellison helped greatly in winning laurels for the team.

All girls who were a part of this year's squad deserve recognition. Even though some of them played in very few games, their training may make them basketball stars of the future.

Betty Lou Farrow, Carol Humphries, and Frances Judd, who graduate this year, will be a great loss to the team. However, those girls who have learned by this year's experience to handle the ball successfully will carry on for them and fight valiantly in the games for good old T. D.

The girls who received monograms were: Frances Judd, Agnes Temple, Betty Lou Farrow, Betty Jo Moses, and Alice Chenery, manager. Those who received stars were: Edith Merritt, Dorien Merritt, Ann Rocke, Carol Humphries, and Barbara Ellison.

With a record of ten wins, one tie, and three losses, our girls closed one of the most successful seasons in the history of Thomas Dale High School.

Basketball

Nelson Bennett ..... *Captain*
Charles Neatrour ..... *Manager*
Edgar Gilbert ..... *Manager*
Mr. Howard Hollingsworth ..... *Coach*

SQUAD

Nelson Bennett ..... Forward
Herbert Bennett ..... Forward
Robert Bradley ..... Forward
Bernard Anderson ..... Forward
Marvin Foster ..... Forward
Cleveland Martin ..... Center
Jimmy Moorefield ..... Center
Jerry Hynst ..... Guard
Bob Askew ..... Guard
Kenneth Leech ..... Guard
Royall Bailey ..... Guard

Basketball . . .

IN THE midst of our hearty congratulations to the 1947 basketball team, many of us took time out to laugh at the doubts which we had concerning the success of our team earlier in the season. Our slow beginning made it just a little harder for us to pound our chests and say proudly, "That's our team!"

But those of us who followed the team closely noticed that game by game our team played with more skill and determination. Our coach, Howard Hollingsworth, was shaping the players into the finest team of basketball players in the history of Thomas Dale.

About mid-season, the team, which was now piling up hard-won victories, was beginning to look like championship material. We began to hear very favorable comments from offcials and spectators. The Chester cagers were out for glory!

The night we took Glen Allen, spectators went home joyful, nervous wrecks, and our boys received the extra assurance which they needed. This victory removed all doubt that the Thomas Dale basketball team was not of tournament caliber. Our victory over Manchester confirmed the Glen Allen victory.

In order to qualify for the tournament, three consecutive games were played immediately preceding the great event. Our hearts were with our team and they rewarded our faith by playing the most exciting games of the season. The tournament and the three preceding games required that our boys play six consecutive games and our "Tireless Tornadoes" swept across the hardwood with a vigor that filled us with pride. It was a proud and unforgettable moment for us when our team was presented with the Championship Trophy which revealed to all the fact that most of us knew all along . . . that Thomas Dale really had a sensational team!

The Thomas Dale five were very determined to bring home the trophy for the District II Championship. The competition was stiff and it was a hard fight, but the Maroons came through with flying colors!

When we finally thought the end of basketball season had come and we could return to our school books, Cradock, the District I Champions, challenged our team to a game which would put the winners in the State Championship Tournament. Our victory over Cradock was the hardest fight of the season, but the team's spirit and will to win gained for them the control of the backboards in the last quarter.

The first State Championship game found us completely outclassed by our competitor, Norton; but our boys gave them a hard fight to the last whistle and, regardless of the outcome, the boys made a fine showing.

The consolation game with Farmville was close, but luck was with the other team that night.

Jerry Hynst's dependability and never-say-die spirit were as vital as the number of baskets made by our fighting forward Nelson Bennett. Nelson always seemed to streak down the floor through any opposition and sink the ball in the net for two more points. Bob Askew, who improved more than any other team member, played his most memorable game with Glen Allen when he sank the winning shot. "Clebo" Martin, whose height was a liability at times as well as

an asset, gave the opposition a hard time all season. Herbert Bennett was Nelson's other half in more ways than one. They were great teammates and both of them did a magnificent job. Jimmy Moorefield, a member of the second team, showed great promise earlier in the season and he found himself definitely in the limelight in the later games. His excellent playing helped us in securing many of our victories.

Our outstanding players received the praise which they so completely deserved. At Randolph Macon, Nelson Bennett was chosen the most valuable player in the tournament. Bob Askew and Nelson were chosen for the All Star team. Both of these boys were also selected for the second team in the State Tournament. Jerry Hynst was presented with an individual trophy which expressed our feelings exactly. Iits inscription read, "Jerry Hynst—Who Played Every Minute of Every Game."

This basketball season has benefitted us in so many ways. Not only has it ranked us highly in sports, but it has enriched the character of both the team members and the student body. It has taught us the lesson of loyalty, and it has brought the qualities of good sportsmanship and determination to the members of the team.

To the members of the 1947 Basketball Squad we can only say, "We're proud of you."

SEASON'S RECORD

Pre-Tournament:			
Thomas Dale	30	Alumni	22
Thomas Dale	41	Midlothian	6
Thomas Dale	27	John Marshall	15
Thomas Dale	31	Thomas Jefferson	29
Thomas Dale	24	Manchester	31
Thomas Dale	23	Highland Springs	31
Thomas Dale	51	Washington Henry	14
Thomas Dale	35	John Marshall	25
Thomas Dale	49	Midlothian	23
Thomas Dale	42	Ashland	27
Thomas Dale	36	Glen Allen	30
Thomas Dale	45	Washington Henry	16
Thomas Dale	50	Ashland	29
Thomas Dale	39	Manchester	35
Thomas Dale	41	Highland Springs	33
Thomas Dale	45	Varina	18
Thomas Dale	28	Glen Allen	45
Thomas Dale	39	Spotsylvania	30
District Tournament:			
Thomas Dale	32	Caroline	26
Thomas Dale	46	Falmouth	25
Thomas Dale	26	Glen Allen	24
Regional Playoff:			
Thomas Dale	41	Cradock	36
State Tournament:			
Thomas Dale	21	Norton	43
Thomas Dale	34	Farmville	37
TOTAL	876	TOTAL	650

INDIVIDUAL SCORES

Nelson Bennett	294	Jerry Hynst	88
Herert Bennett	158	Robert Bradley	38
Bob Askew	104	Marvin Foster	36
Cleveland Martin	90	Jimmy Moorefield	34

Randolph-Macon Invitational Tournament

Ashland, Virginia

Mr Taylor Sanford, *Director*

February 27, 1947

THOMAS DALE

Players	G.	F.	T.
N. Bennett	4	3	11
H. Bennett	3	1	7
C. Martin	1	1	3
B. Askew	0	0	0
J. Hynst	3	1	7
J. Moorefield	0	4	4
TOTALS	11	10	32

CAROLINE

Players	G.	F.	T.
Farmet	4	3	11
Thornton	3	4	10
Gray	1	0	2
Carneal	1	0	2
Coleman	0	1	1
Garrett	0	0	0
Saunders	0	0	0
TOTALS	9	8	26

Officials: Driscol and Beauvais

February 28, 1947

THOMAS DALE

Players	G.	F.	T.
N. Bennett	8	2	18
H. Bennett	2	1	5
C. Martin	1	1	3
B. Askew	3	3	9
J. Hynst	3	2	8
J. Moorefield	0	0	0
R. Bradley	0	0	0
M. Foster	1	0	2
B. Anderson	0	0	0
R. Bailey	0	0	0
K. Leech	0	1	1
TOTALS	18	10	46

FALMOUTH

Players	G.	F.	T.
Berry	3	3	9
Ramer	1	1	3
Cox	3	0	6
Heffin	0	0	0
Jett	0	2	2
Fleming	0	0	0
Burton	0	0	0
Rodgers	1	0	2
Snellings	1	1	3
Skinner	0	0	0
TOTALS	9	7	25

Officials: Beauvais and Lotomma

March 1, 1947

THOMAS DALE

Players	G.	F.	T.
N. Bennett	4	0	8
H. Bennett	3	0	6
C. Martin	1	0	2
B. Askew	2	1	5
J. Hynst	1	2	4
J. Moorefield	0	1	1
TOTALS	11	4	26

GLEN ALLEN

Players	G.	F.	T.
Martin	0	0	0
Somerville	0	0	0
Bennett	1	3	5
Lukhard	2	3	7
De Vilbiss	2	2	6
Cox	0	0	0
Page	0	0	0
Conyers	3	0	6
TOTALS	8	8	24

(Overtime—Score at the end o f the fourth quarter: 23-23)

Officials: Knox and Sanford

GROUP II

Eastern Region

Basketball Championship Final

THOMAS DALE HIGH SCHOOL GYMNASIUM

Chester, Virginia

March 10, 1947 — 8:00 P. M.

THOMAS DALE				CRADOCK			
Players	G.	F.	T.	Players	G.	F.	T.
N. Bennett	5	3	13	Agee	2	0	4
H. Bennett	3	0	6	Bowers	3	0	6
C. Martin	2	0	4	Wood	1	0	2
B. Askew	2	3	7	Perkins	5	2	12
J. Hynst	2	2	6	Mathews	0	0	0
J. Moorefield	3	1	7	Garrett	2	1	5
R. Bradley	0	0	0	Byers	2	3	7
TOTALS	17	9	43	TOTALS	15	6	36

Officials: Beauvais (Richmond)
Harris (Norfolk)

State Group II Tournament

BLUES ARMORY

Richmond, Virginia

Mr. Malcolm U. Pitt, *Director*

Semi-Finals

March 14, 1947

THOMAS DALE				NORTON			
Players	G.	F.	T.	Players	G.	F.	T.
N. Bennett	5	0	10	Duncan	5	1	11
H. Bennett	2	0	4	Lovelace	0	1	1
C. Martin	1	3	5	Hankins	0	0	0
B. Askew	1	0	2	Quillen	7	2	16
J. Hynst	0	0	0	Cury	1	2	4
R. Bradley	0	0	0	Herndon	4	3	11
J. Moorefield	0	0	0	Stallard	0	0	0
TOTALS	9	3	21	TOTALS	17	9	43

Officials: Beauvais and Carmack

CONSOLATION

March 15, 1947

THOMAS DALE				FARMVILLE			
Players	G.	F.	T.	Players	G.	F.	T.
N. Bennett	3	0	6	Hudson	1	0	2
H. Bennett	2	0	4	Watson	10	1	21
C. Martin	6	0	12	Brisentine	5	0	10
B. Askew	4	1	9	Carter	2	0	4
J. Hynst	1	1	3	Kernodle	0	0	0
R. Bradley	0	0	0	Lafoon	0	0	0
TOTALS	16	2	34	TOTALS	18	1	37

Officials: Gasser and Carmack

Cheer Leaders

Mrs. Crump

Nell Rose Mitchell Wini Boggs

Ann Boyd Betty Jo Pence Jacqueline Jones Marjorie Boswell

Peggy Cogbill Barbara Daughtrey

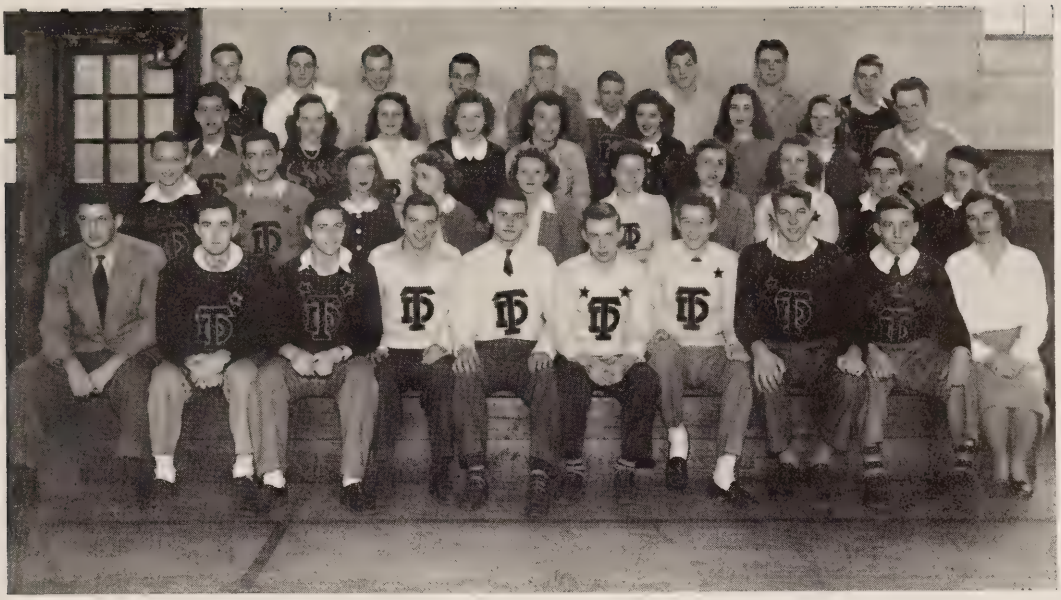

Varsity Club

Motto: *"Good sportsmen today, good citizens tomorrow."*

Colors: *Maroon and Gray* Flower: *White Rose*

OFFICERS

Jimmy Moorefield ..... *President*
George Carnahan ..... *Vice-President*
Marvin Foster ..... *Secretary*
Robert Bradley ..... *Treasurer*
Mr. Howard L. Hollingsworth ..... *Sponsor*
Miss Ellen M. Convers ..... *Sponsor*

MEMBERS

Bernard Anderson
Robert Askew
Royall Bailey
Herbert Bennett
Nelson Bennett
Ross Bishop
Robert Bradley
Jean Anne Bryant
George Carnahan
Alice Chenery
William Collie
James Congdon
Robert Daizovi
Barbara Ellison
Betty Lou Farrow
Marvin Foster
Ann Gallier
Edgar Gilbert
Mildred Hill
Carol Humphries
Jerry Hynst
Frances Judd
Kenneth Leech
Cleveland Martin
Waverly Martin
Eugene McCook
Dorien Merritt
Edith Merritt
Jimmy Moorefield
Betty Jo Moses
Charles Neatrour
Julia Palmer
Ann Rocke
Edgar Scarborough
Agnes Temple
Gene Waters
Jake Williams
Betty Wilmoth
Kenneth Zimmerman

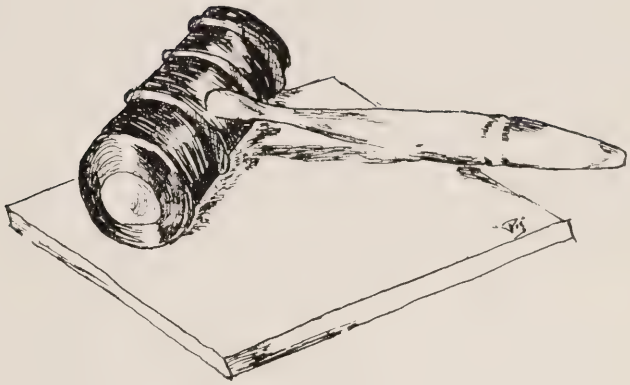

...CLUBS...

Library Club

Motto: *"In serving others, we find happiness for ourselves."*

OFFICERS

Marie Birdsong	*President*
Janet Pence	*Vice-President*
Jean Sherman	*Secretary*
Mildred Hill	*Treasurer*
Miss Elizabeth Pickhardt	*Librarian*

MEMBERS

*Marie Birdsong
*Nell Brooks
*Dorothy Davis
*Dorothy Dunford
*Margaret Edminston
*Nancy Ellison
*Betty Lou Farrow
*Marjorie Frederick
*Geraldine Hadder
*Jacqueline Hankla
Mildred Hill
*Betty Jean Hitt
*Carol Humphries
*Mary Jane Jackson
*Jackie Jones
Irene Pauline
Georgia Payton
*Marjorie Payton
*Joan Pease
Betty Jo Pence
*Janet Pence
*Anne Pride
*Jean Ramsey
*Jean Sherman
*Marie Snowden
*Agnes Temple
Edith Williams
*Betty Wilmoth
Eileen Wilson

Membership includes those students who act or have acted as student assistants in the library and others interested in library activities. The duties of an assistant are numerous and varied, ranging from book shelving and mending, to record and radio playing. Without the aid of these capable assistants, the library could not function efficiently.

*Present library assistants.

Home Economics Club

OFFICERS

Clara Bury	*President*
Janet Pence	*Vice-President*
Anne Gallier	*Secretary*
Ethel Johnson	*Treasurer*

SPONSOR

Mrs. Grace S. Britton

MEMBERS

Marie Allen
Ann Blankenship
Ann Boyd
Clara Bury
Alice Chenery
Marjorie Fredericks
Anne Gallier
Dorothy Gay
Katherine Goyne
Geraldine Hadder
Mary Jane Jackson
Doris Jacobs
Ethel Johnson
Alice King
Mabel Lovelace
Julia Palmer
Georgia Payton
Janet Pence
Vivian Sasser Warthan
Edith Williams
Virginia Worden

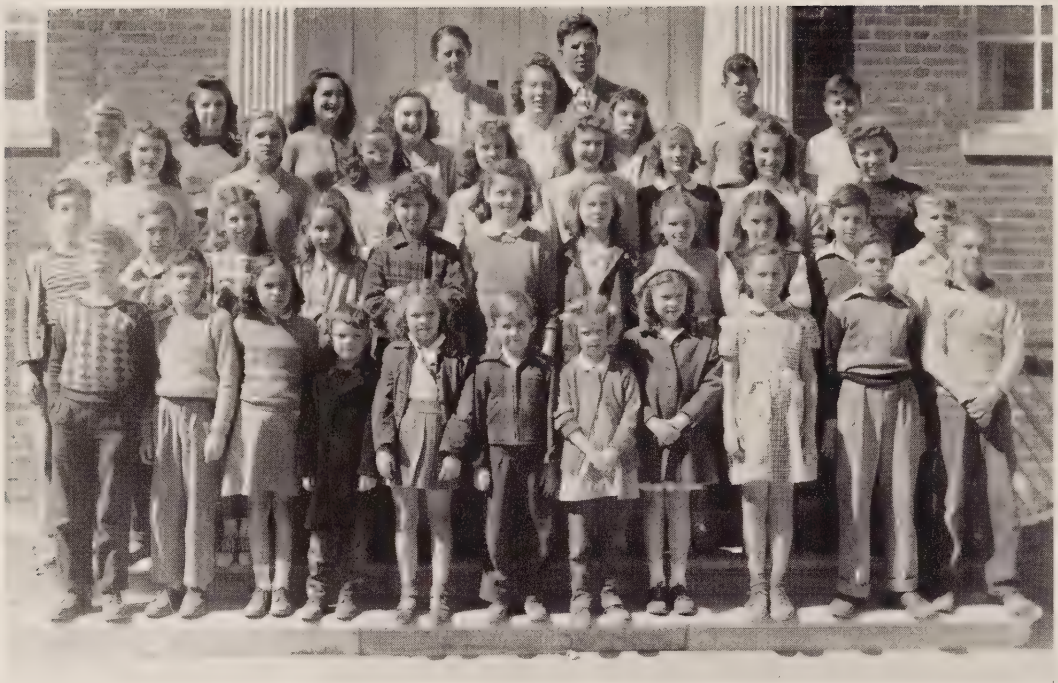

Junior Red Cross

SPONSORS

Miss Hudson Mr. Moran

HOME ROOM REPRESENTATIVES

Grade 1:	Alice Boggs, Monty Dalton, Myles Jon Anderson, Andra McKinney.
Grade 2:	Barbara Tripp, Tommy Willis.
Grade 3:	Betty Birdsong, Carmen McKinney, Horace Bookman.
Grade 4:	Kitty Hitt, Mack Daniels, Mary Shortt, Henry Lee Williams.
Grade 5:	Ann Denny, Warran Shelton, Oakey Mitchell, Mary Anne Barnette.
Grade 6:	Richard Poole, Phyllis Daniel, Elizabeth Burk, David Corbin.
Grade 7:	Jack Tait, Michael Cifelli, Barbara Bookman.
Grade 8:	Jackie Gallier, Rachel Moore, Claudette Abernathy, Courtney Wells.
Grade 9:	Barbara Byrd, Nell Rose Mitchell, Nancy Perkinson.
Juniors:	Betty Jean Hitt, Anne Rocke, Jean Anne Bryant.
Seniors:	Dorothy Dunford, Carol Humphries.

The membership drive netted approximately $100, with a large percent of the school contributing. The elementary and high school groups prepared Christmas stockings. Boxes for overseas were prepared by the elementary group. Covers for books for blind children were prepared by Mr. Perdue and his classes.

Commercial Club

Motto: *"The elevator to success is broken; try the stairs."*
Flower: *Yellow Rose* Colors: *Blue and Gold*

SPONSOR
Miss Chappell

OFFICERS

Carol Humphries ..... *President*
Edith Merritt ..... *Vice-President*
James Congdon ..... *Secretary*
Ann Boyd ..... *Treasurer*

MEMBERS

Dorothy Adams	Dorothy Dunford	Edith Merritt
Ann Boyd	Betty Lou Farrow	Betty Jo Pence
Nell Brooks	Anne Gallier	Louise Poole
Clara Bury	Stuart Holmes	Marion Reid
Jean Ann Bryant	Barbara Humphries	Ann Rocke
James Congdon	Carol Humphries	Jean Marie Sherman
Catherine Curtis	Mary Jane Jackson	Eileen Wilson
Ann Dodge	Jane Johnson	Martha Zappulla

This year we, for the first time in the history of the Thomas Dale High School Commercial Club, drew up and adopted a constitution. The Club has produced the many booklets, pamphlets and cheer books used by the student body during the session.

Virginia Forest Service

Keep Virginia Green

OFFICERS

Robert Baril ..... *Crew Leader*
Cecil Soles ..... *Assistant Crew Leader*
Charles Neatrour ..... *Crew Leader*
Bobby Picardat ..... *Assistant Crew Leader*

MEMBERS

James Beck
Wilton Birdsong
William Bottoms
Carl Chandler
Mickey Curtis
Joe Dance
Davie Dunn
Ernest Eastman
Charles Fisher
Charles Gilliam
Earl Martin
Maxie Martin
Charles Minetree
Walter Murray
Henry Myers
Charlie Norford
John Paeplow
Garland Sasser
Robert Tait
Reed Vaughn
Jack Williams
Jake Williams
Jimmy Woolard

This group of boys, under the direction of Fire Warden Alden Horner, is on call to help keep Virginia forests green. This voluntary service is invaluable in times of forest fire emergencies.

ACTIVITIES

First Row—Betty Lou Farrow, *Editor;* Eugene McCook, *Business Manager;* Barbara Daughtrey, *Editor.*

Second Row—Jerry Hynst, *Senior Editor;* Stuart Holmes, *Senior Editor;* Marie Birdsong, *Senior Editor;* Jean Motto, *Senior Editor;* Nelson Bennett, *Photo Editor.*

Third Row—Kenneth Zimmerman, *Boys' Sports Editor;* Ann Gallier, *Girls' Sports Editor;* Bobby Picardat, *Art Editor;* Ann Boyd, *Assistant Business Manager;* Mildred Hill, *Assistant Business Manager.*

Fourth Row—Jimmy Woolard, *Circulation Manager;* Julia Palmer, *Subscription Manager;* Alice Chenery, *Club Editor;* Carol Humphries, *Typist;* Clara Bury, *Typist.*

Fifth Row—Theodocia Morris, *Junior Editor;* Gloria Smith, *Grade Nine Editor;* Patsy Winn, *Grade Eight Editor;* Mr. Thompson, *Faculty Sponsor;* Miss Williams, *Faculty Sponsor.*

"Almost Eighteen"

PRESENTED BY THE
SENIOR CLASS

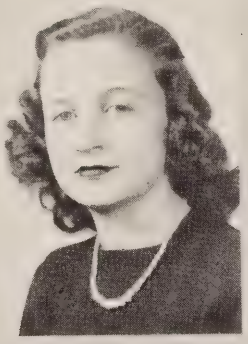

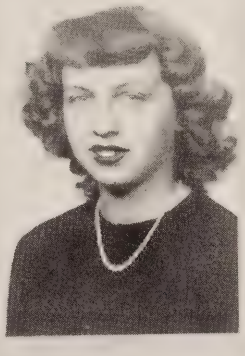

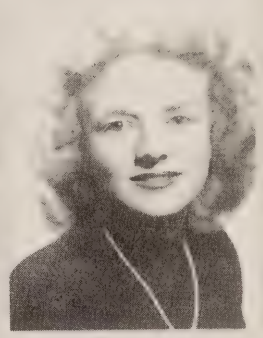

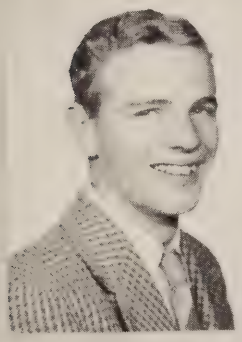

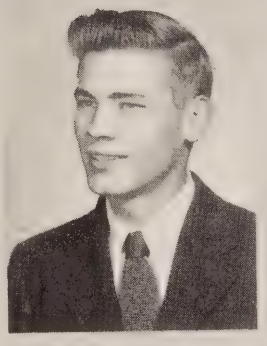

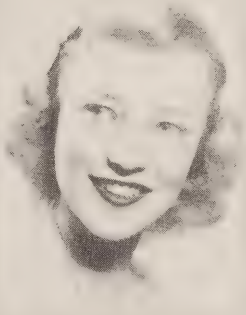

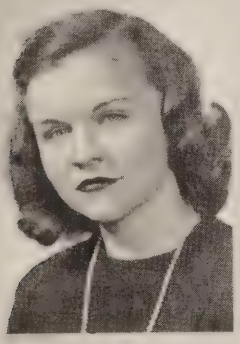

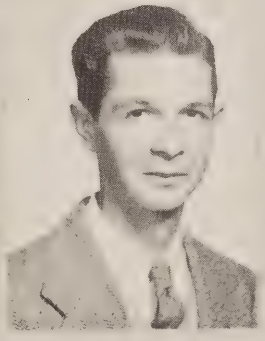

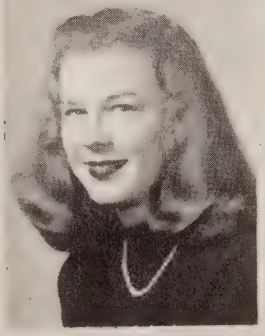

GRACE BARRY
EDDIE BARRY
SALLY DAVIDSON

BEATRICE BARRY
GEORGE JONES
MR. MERRITT

MABEL WARREN
ANN SHERMAN
MISS DALRYMPLE

WILLIAM BARRY
MRS. GRANVILLE
TOMMY GRANVILLE
MISS PARK
Director

You'll Die Laughing

A Bombshell of Mirth and Mystification

Presented by the Junior Class

April 25, 1947

THE PLAYERS

Bridget Mulquoon ..... Florine Ammons
Housekeeper of the late Jason Pike

Kim Walker ..... Robert Tait
A surprised heir

Tommy Upton ..... Jake Williams
His stuttering side-kick

Levi Hackett ..... Cleveland Martin
The village lawyer

Augustus Caesar Jones ..... Jerry Tunstall
The Negro handy-man, allergic to spooks

Peachie Chrysanthemum Jones ..... Catherine Goyne
The Negro cook, ditto

Otto Swartz ..... Fred Jouget
A truck-gardener, who will bear watching

Diana Dalhart ..... Marion Reid
Kim's heartburn

Miss Marilla Dalhart ..... Nell Brooks
Di's spinster aunt

Mrs. Kitty Pike ..... Theodocia Morris
A giddy widow

Iona Pike ..... Betty Jean Hitt
Her giddier daughter

The Ghost-Girl ..... Ethel Johnson
Who Died Laughing

The Ghost-Man ..... Randolph Kientz
In search of his tongue

The entire action of the play takes place in Creepy Castle, a rambling old farm house near the Missouri village of Riverton.

Act I
Eight o'clock of a dark, stormy October night

Act II
A few minutes after the close of Act I

Act III
Ten minutes later

Directed by Mrs. Faye Casey

Produced by special arrangement with the Drama Guild of Boston, Mass.

Junior Journal

Published semi-monthly by the Junior Class
of Thomas Dale High School

STAFF

Kenneth Leech	*Editor-in-Chief*
Jean Ann Bryant	*Assistant Editor*
Louise Wilbourne	*Assistant Editor*
Edith Merritt	*Associate Editor*
Robert Tait	*Press Editor*
Jake Williams	*Business Manager*
Robert Bradley	*Circulation Manager*
Marie Snowden	*Elementary Editor*
Barbara Humphries	*News Editor*
Anne Rocke	*Feature Editor*
Barbara Daughtrey	*Reporter*
Eugene McCook	*Reporter*
Becky Thompson	*Reporter*
Carol Humphries	*Reporter*
Carolyn Martin	*Reporter*
Dorothy Adams	*Reporter*
Miss Romine Chappell	*Faculty Advisor*
Mrs. Faye Casey	*Faculty Advisor*
Mrs. Katherine Brumble	*Faculty Advisor*

Who's Who '47

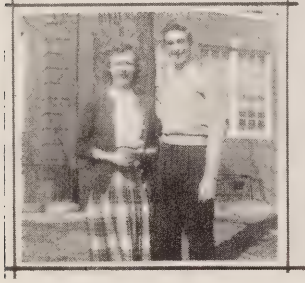

Most Athletic

Carol Humphries
Nelson Bennett

Cutest

Clara Bury
Marvin Foster

Most Influential

Barbara Daughtrey
Stuart Holmes

Best Looking

Clara Bury
George Carnahan

Most Dignified

Ann Boyd
Jerry Hynst

Most Intellectual

Betty Lou Farrow
Stuart Holmes

1 9 4 7

WHO'S WHO

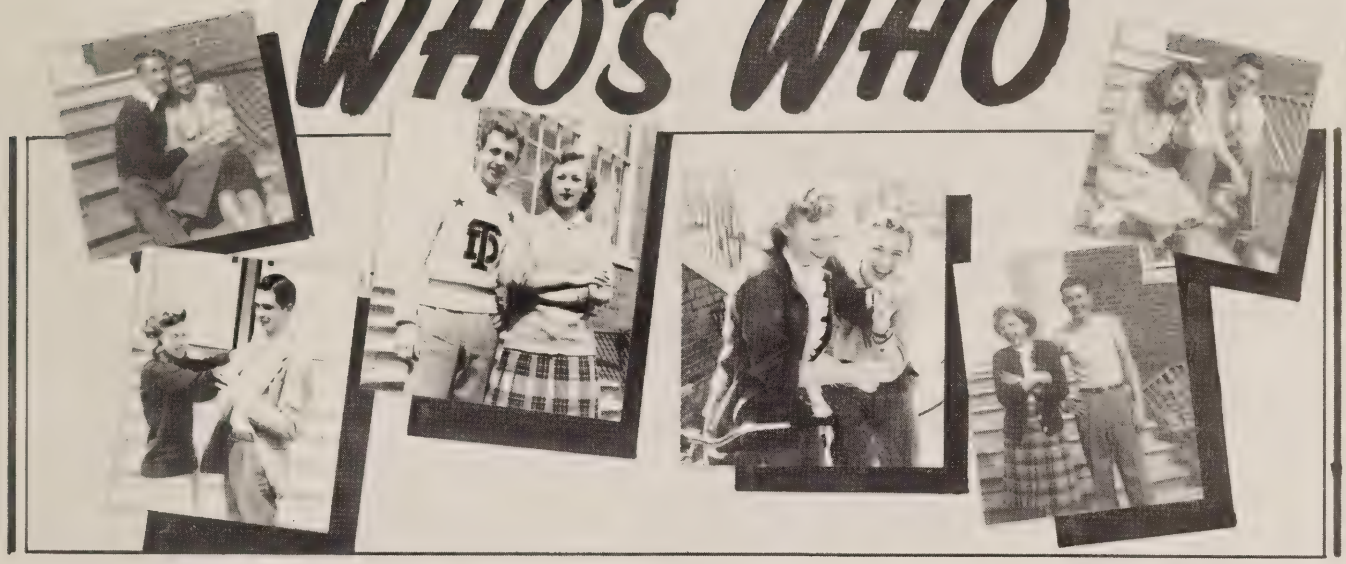

Most in Love

Betty Lou Farrow
Mickey Curtis

Laziest

Shirley Clarke
Jimmy Moorefield

Biggest Flirts

Joanne Baylis
Sam Wall

Most Popular

Barbara Daughtrey
Nelson Bennett

Funniest

Barbara Daughtrey
Eugene McCook

Best All Around

Mildred Hill
Nelson Bennett

1947

Junior-Senior Prom

Movies We Will Remember

Lady In The Lake
The Beginning Or The End
Courage Of Lassie
A Song To Remember
A Stolen Life
To Each His Own
Janie
Breakfast In Hollywood
The Farmer's Daughter
I've Always Loved You
The Bells Of St. Mary's
The Blue Dahlia
The Seventh Veil
The Jolson Story
Song Of The South
The Best Years Of Our Lives
Margie
The Yearling
The Time, The Place, and The Girl
The Razor's Edge
Undercurrent
Blue Skies
Humoresque
The Green Years
Leave Her To Heaven
Till The Clouds Roll By
Three Little Girls In Blue
The Shocking Miss Pilgrim
Henry V
Notorious

LIBRARY

Advertising Solicitors...

The senior class is grateful to the following members who worked faithfully and well to make our yearbook a financial success:

Mickey Curtis
Ann Boyd
Ernest Eastman
Charles Neatrour
Marie Birdsong
Carol Humphries
Ann Dodge
McCook and Moorefield
Robert Picardat
Vivian Sasser
Mildred Hill
Clara Bury
Barbara Daughtrey
Peggy Cogbill
Ann Gallier
Ralph Wray
Marie Allen
Joanne Baylis
Jean Sherman
Jerry Hynst
Shirley Clark
Nancy Ellison
Jimmy Woolard
Betty Lou Farrow
Eileen Wilson
Alice Chenery
Stuart Holmes
Martha Zapulla
Doris Jacobs
Marvin Foster
Dorothy Dunford
Jean Motto
Julia Palmer
Louise Ashworth
Jack Williams
Janet Pence
Catherine Curtis
Louise Penny
Katherine Cersley
Marjorie Frederick
Sam Wall
Nelson Bennett

ADVERTISERS

The Reflector

BOOSTERS

Ladies Toggery
M. H. Wells
John Paeplow
Mr. and Mrs. E. W. Paeplow
Mr. and Mrs. Donald McPherson
Mr. and Mrs. L. E. Bell

Tiny Tea Room
Sears—Hopewell
Hopewell Police
Beckwith Sport Shop
Ted Clarke Auto Service
Cook and Tippett Shoes

T. J. Grubb
S. E. Tatum
Mr. and Mrs. E. A. Spain
Pete Major
Miss Grace Foster
Mrs. E. G. Foster

Mrs. S. D. Griles
Mr. Leigh Roy Middleton
Hugh Farris, Jr.
Mr. and Mrs. L. S. Grant
Mr. and Mrs. F. B. Grant
Mr. Edwin Curtis

Miss Mary Neatrour
Mrs. R. H. Melius
Mrs. L. M. Smart
Mrs. Clara Tunstall
Mr. E. P. Moran
J. R. Little

Mr. and Mrs. R. J. Britton
Miss Louise Fuqua
Mrs. W. P. Walke
Mrs. L. A. Ruffin, Sr.
Preston Holmes
Mrs. F. D. Thompson

Mr. and Mrs. W. D. Brumble
Mr. Howard Hollingsworth
Miss Daisy May Park
Mr. Jimmy Ruffin
Mrs. Henry Stacy Dodge
Mrs. George Cralle Wilson, Jr.

Mr. and Mrs. R. C. Altshul
Mr. and Mrs. L. F. Woolard
Mr. and Mrs. C. H. Besecker, Jr.
Miss Dorothy Spencer
Robert E. Bryant
Liebert E. Hawkins

Mr. and Mrs. C. E. Sherman
Miss Elizabeth Pickhardt
Miss Romine Chappell
Just a Bum
A Friend
Stan Vassar

Mr. F. L. Jennings
Stanley Moore
J. L. Potts
Miss Calais Gooch
Vernon Blick, Jr., U.S.N.
Ellen Conyers

Rev. and Mrs. Lee Davis
Miss Evelyn Rainey
Mr. and Mrs. L. E. Mason
Cookie Craig
Mr. and Mrs. F. B. Dunford, Jr.
Oscar E. Spott

Sydney Reeves
A Friend
Clarice Mae Chisolm
Mr. and Mrs. Charlie Quaiff
Mr. John M. Wray, Jr.
Cecil H. Williams Esso Service

BOOSTERS

DeSouza Studio
Mr. and Mrs. T. F. Chenery
Cissie Fowler
Mr. and Mrs. C. T. Martin
Mrs. Alma Hynst
Miss Esther A. Prochazka

Miss Lulia Price Wright
Alvin Burton
Lewis Longest
R. O. Johnson
A. F. Harris, Jr.
Cecil Goolsby

Wilson Crump
Bill Tripp
Paul Sprakes
C. W. Dean
Dr. E. C. Gates
Miss Elizabeth Hudson

J. C. Ferguson
G. G. Sasser
G. B. Warthan
Mr. W. A. Kopreck
Miss Edith L. Wilson
Mr. and Mrs. T. J. Humrickhouse

Hazel Riley
Mr. and Mrs. Willard Crump
Mr. and Mrs. R. E. Boggs, Jr.
Mrs. W. F. Tripp

Nancy Roberts
Mr. and Mrs. C. M. Palmer
Fran of Drug Store
Mr. W. J. Venable
Mr. and Mrs. John H. Rogers
Marion Nussey Sanders

Charlotte Tucker
Fay and Sue Motley
Mr. J. T. Wells
Mr. and Mrs. W. H. Birdsong
Judith Dunford
A Friend

Mrs. Henry Sledd
Laura Sloan
Stacy and Sandra Jackson
Mr. H. J. Baylis
Mr. and Mrs. John W. Ellison
Mrs. E. W. Ellison

Mrs. M. H. Moses
Calvin Vaughan
Mrs. Gary G. Roberts
Mr. and Mrs. Tom Parvin
Mr. and Mrs. Phillip S. Perdue
Joyce Smith

Pvt. Thomas Cersley
Claude Reeves
Mr. and Mrs. Leo Morris
Mr. and Mrs. Roy Tucker

BOTTLED UNDER AUTHORITY OF THE COCA-COLA COMPANY BY
Petersburg Coca-Cola Bottling Works, Inc.

SWIFT CREEK FARMS

FEATURING

CHICKEN IN THE STRAW

and

CHOICE MEALS

"YOUR QUEST FOR THE BEST ENDS HERE"

Open Daily 6:00 P. M. to 11:30 P. M.

Saturday and Sunday 12:00 Noon to 11:30 P. M.

NEVER OUT OF CHICKEN

R. C. A. and Farnsworth
Radios

NORGE
Home Appliances

JOHNSON & MORRIS

"Norge Pioneer Dealer"

Richmond, Virginia

KITCHEN EQUIPMENT

1800 Hull Street

Phone 3-2895

Compliments of

CHESTERFIELD and PRINCE GEORGE RESTAURANTS

HOPEWELL - - - - - - - - - - VIRGINIA

Compliments of

MITCHELL'S WELL & PUMP COMPANY

ARTESIAN WELL DRILLING

and

WATER CONTRACTORS

Distributor for

Peerless Pumps

Phone 2705

R. F. D. No. 3 Petersburg, Virginia

MOORE'S

Brick Cottages and Dining Room

RICHMOND-PETERSBURG PIKE

Mr. and Mrs. G. Clyde Crump

COMPLIMENTS OF

WRAY HARDWARE COMPANY

Compliments of

Centralia Athletic Association

FOR BOYS AND GIRLS

Centralia, Va.

Applications for Membership
Received at All Times

OUR MOTTO
"CHARACTER BUILDING
and
SPORTSMANSHIP"

Contact Any Member

Or Phone

JOHN TUNSTALL — CHESTER 2632

Harris Flippen & Company

DISTRIBUTORS

WILSON & REACH ATHLETIC EQUIPMENT

SPOTFLIT & HOOD ATHLETIC SHOES

And Other Famous Brands

Outfitters for All Types of Athletic Teams

715 E. Main Street Richmond, Va.

Phone 7-3019

Virginia Meat Market

HOME OF FINE MEATS

Phone 2589 12th S. Atlantic St.

BEST OF LUCK

CLASS OF '47

Mid-Cities Supply Company

Gas - Diesel - Heating Oils
Tires - Batteries and
Accessories

Hopewell Road
and
Petersburg Pike

Dutch Gap Inn

GRILL

GROCERIES

DELICATESSEN

BARBER SHOP BEAUTY SALON

Chester 3922 L. L. Felter

RUCKER'S

Petersburg's
Shopping Center

A Complete Department, the Largest
In All Southside Virginia

Rucker-Rosenstock Petersburg, Va.

UNION ELECTRIC CO., Inc..

318 E. Franklin Street Richmond, Va.

Anything Electrical

Dial 2-1708

BREAKFAST — LUNCH — DINNER

"ARNETTE'S"

HOME OF GOOD FOOD

AND DELICIOUS ICE CREAM, SODAS, SUNDAES

Telephone 2757

Ample Parking - - - - Next to Regent Theatre

ROBT. D. GUNTER,
Prop.

1211 Boulevard
(U. S. 1 and 301)
Colonial Heights Petersburg, Va.

D. D. ADKINS

Quality Shoes Since 1878

BOSTONIAN - EDWIN CLAPP - HEYWOOD Shoes for Men

IRVING DREW - VITALITY - ENNA JETTICK Shoes for Women

137 North Sycamore Street Petersburg, Virginia

THE SHERWIN-WILLIAMS COMPANY

205 North Sycamore Street

PETERSBURG — — — — — — VIRGINIA

Cement Blocks and Bricks for Sale:
IMMEDIATE DELIVERY
Blocks, Stone Front, Sizes 8x8x16, 4x6x16, 6x6x16, 6x6x12
Bricks, Standard Size
Also Stepping Stones for Lawns

CHIMNEY CORNER

Stop 26, Petersburg Highway

W. T. STONE, Phone 7-9028

Chesterfield Packing Company

Wholesale and Retail — Choice Meats
Our Retail Store Must Be Seen To Be Appreciated
Visit Us To Save Money
Prices Might Go Up But Ours Will Remain the Same
SPECIAL PRICES TO STORES AND RESTAURANTS
Located at Chimney Corner, Stop 26, Petersburg Pike — Phone 7-9962

C. W. BLAKE, *Manager*

Telephone 847 Sales and Service

Vestal Heating Equipment Company

EXCLUSIVE DEALER FOR H. C. LITTLE
OIL BURNER EQUIPMENT

Wm. E. Vestal, *Owner*

216 E. Broadway Hopewell, Va.

WE SPECIALIZE IN SMALL HOME HEATING

MANN'S

Golden Krust Bread

"ASK FOR IT BY NAME"

It's More Than Just Another Bread

Phone 618 Petersburg V,irginia

BLACKER'S

"THE YOUNG MEN'S SHOP"

Clothing and Gents Furnishings

146 N. Sycamore Street Petersburg, Virginia

Lubman's Men's Shop

LADIES - MEN'S - BOYS' WEAR

233 N. Sycamore Street

Phone 2638 Petersburg, Va.

Tower Hill Restaurant and Service Station

J. H. Kelly

Phone 3903

Clear's Drug Store

517 Boulevard

Colonial Heights

Compliments of

Cotten Auto Sales

Studebaker

Sales Service

Petersburg, Virginia

Phone 670-J License No. 2526

Oil Burners, Stokers, Ranges, Motors and Hot Water Heaters
Serviced and Repaired

SUBURBAN ELECTRIC CO.

Contractor

New Work, Old Work and Repair Work
Lighting Fixtures and Appliances
Sold and Repaired

Chester, Virginia Phone 2822

Phone 454 115 Boulevard
R. & P. Pike-Colonial Heights

Denton Auto Service

C. F. Denton, *Prop.*

General Automobile Repairing
MOTOR REBUILDERS

Texaco Gasoline and Motor Oil

Petersburg, Virginia

Compliments of

T. Merrille Winfree

See

J. S. Ritchie & Sons

For
SEEDS - FEEDS
and
POULTRY SUPPLIES

Corner Short Market and Old Streets
Petersburg, Virginia
Phone 676

WASHING - - - POLISHING
SIMONIZING

Carwile's Sunoco Service

W. F. "Pete" Carwile

225 Boulevard Colonial Heights

New Tires and Tire Service

L. W. T. Bulifant

INSURANCE CENTER

Phone 115

P. O. Box 486 38 Franklin St.

Petersburg, Virginia

Compliments of

Sylvia Hat Shoppe

"Styled with Distinction"

123 North Sycamore Street

Petersburg, Virginia

Blackwell Smith Drug Store

Corner Washington and South

PETERSBURG, VIRGINIA

Phone 575

R. H. Joel, Jeweler

DIAMONDS
WATCHES JEWELRY
SILVERWARE

Phone 2848 223 Broadway

Hopewell Virginia

Southern Athletic Supply Company, Inc.

Athletic Outfitters — Model Builders' Supplies

116 North Seventh Street

Richmond 19, Virginia

HARRIS-BRENAMAN, Inc.

ATHLETIC SUPPLIES - SPORTING GOODS

717 E. Grace St. — Dial 2-4797 — Richmond 19, Va.

MAGEE'S DRUG STORE

Sycamore and Bank Streets — Phone 81

"Your Professional Store"

Greetings—

To My Student Friends

J. Wm. Dance

TREASURER
CHESTERFIELD COUNTY

Phone Dial 2-4227

L. R. Brown & Co.

Furniture, Radios and
Electrical Refrigerators

1523-1601 Hull Street

RICHMOND, VA.

Seldon's Antiques

BOUGHT AND SOLD

Petersburg Pike

Phone—Chester 3811

G. W. Sclater

Groceries, Meats, Vegetables
Ball Band Shoes - Work Shirts

Feed - Fertilizer

Shell Gas - Oil

Stop 22, Petersburg Pike

Phone 52-F-4

Congratulations to the
Class of 1947

O. B. Gates

Sheriff, Chesterfield County

Compliments of

McKenney Furniture Co.
(Inc.)

Petersburg's Most Distinctive Store

ANTIQUE REPRODUCTIONS

Petersburg, Virginia

P. G. P. Construction

J. V. Pederson, *Pres.*

GENERAL CONTRACTOR

Route 2, Chester

Phone—Hopewell 4157

SPECIALIZE IN WATER PROOFING
AND CONCRETE WORK

N. B. Goodwyn & Sons

Groceries — Provisions

Chesterfield Court House, Virginia

LEONARD'S

Hardware - Sporting Goods - Paints

Petersburg's Hardware Center

Bank Street Petersburg, Va.

H. L. BOYD

CONTRACTOR

General Construction

CHESTER, VA.

Phone: Chester 2812 Route No. 1

Chester Market

Our Motto: *Quality and Service*

Our Slogan: *Not to be Consistantly Undersold*

Phone 2041 W. E. Hinman

Commerce Grocery

Hopewell and Commerce Streets

Hopewell, Va. Phone 2209

Harlow-Hardy Co., Inc.

Dealers in

Furniture, Stoves, Mattresses, etc.

Everything for the Home

17-19 W. Washington St. Phone 911

Petersburg, Va.

Phone 3251 257 Broadway

Carolyn Shop

"There Is A Distinctive Charm To Every Carolyn Frock"

Hopewell, Virginia

Home Service Grocery

207 Halifax Street

Phone 2237-J Petersburg, Va.

We Deliver

AIRPLANE QUALITY
SUBMARINE PRICES

G. H. Cogbill

General Merchandise

Electrical Appliances

Fresh Meats - Gas - Oil - Sandwiches

Firestone Tires Batteries

Auto Supplies

Also all kinds of Sporting Goods

Firestone Stores

116 Bollingbrook St. Phone 22

Petersburg, Virginia

Hopewell Supply Co.

Building, Plumbing, Electrical
Wallpaper Materials

Phone 722

256 E. Broadway Hopewell, Va.

"Petersburg's Quality Cleaners"

Torrence Cleaners

George J. Caslow, *Prop.*

Phones: 89 and 786

721 Grove Avenue Petersburg, Va.

Kingsland Grocery

FRESH MEATS

Richmond-Petersburg Pike

8 Miles South of Richmond

Compliments of

J. W. Enochs

CINDER BLOCKS
LUMBER AND BUILDING MATERIAL

PAINTS - FUEL

Phone 2663

Hopewell, Virginia

Compliments of

Hill Top Barbecue

Phone 9004

60 Chesterfield Avenue Ettrick

W. R. Winn P. A. Elliot

The Electrical Shop

Plumbing Supplies - Electrical
Appliances

Stop 23 Petersburg Pike

Richmond, Virginia

Phone 3-1093

Carr's Radio Shop

Petersburg's Pioneer Radio Dealer

RCA-VICTOR - ZENITH - BENDIX

Sales and Services

31 South Sycamore Street

Petersburg, Virginia

For Your Real Estate Needs In
Chesterfield County, Virginia
BUY OR SELL
SEE US—

P. T. CURTIS
With

Schmidt & Wilson, Inc.

401 E. Franklin Street
Richmond, Virginia

Office 2-5801 Home—Chester 3541

E. B. Swineford

FLORIST

1513 Hull Street Phone 3-8183

Richmond, Virginia

C. F. Lauterbach's Sons

JEWELERS AND SILVERSMITHS

Registered Jewelers

AMERICAN GEM SOCIETY

122 N. Sycamore St. Petersburg, Va.

Compliments

"Hap" Perdue

Swift Creek Market

Compliments of

T. M. EASTMAN

Stop 55 Phone 9273-J2

RADIO STATION

W S S V

1240 On Your Dial

We Serve Southside Virginia and Chester from Petersburg

Virginia Jewelry Store

RELIABLE JEWELERS

1119 Hull Street

Richmond, Virginia

Compliments of

Marks Clothing Co.

Hopewell, Virginia

Jones Hatchery

Quality Baby Chicks

CAPACITY—355,000

Colonial Heights Petersburg, Va.

Compliments of

W. L. Broaddus

HOPEWELL, VIRGINIA

Compliments of

Gilberts Cottages

Compliments of

F. W. Woolworth

Compliments of

Jones-Rosenstock

"Smart Men's Wear"

PETERSBURG VIRGINIA

Chester Motor Company

CHESTER, VIRGINIA

Phone 3822

S. and H. Jewelers

Newest Creations in Jewelry
Watches and Diamonds

Phone 541 208 N. Sycamore St.

PETERSBURG, VA.

Compliments of

T. W. Mayton Transfer

252 E. Bank Street Phone 2914

Compliments of

Cannon Shoe Store

CHESTER'S NEW STORE

A. & C.
General Merchandise Co.

AUTO — HOME SUPPLIES
MEATS — GROCERIES — HARDWARE
AUTO SUPPLIES

PHONE 5021 — WE DELIVER

LEARN TO FLY
UNDER THE G.I. BILL OF RIGHTS

Midway Airport

Chester, Virginia

SAFEWAY FLYING, INC.

Alperin & Saunders

133-135 Poythress St.

QUALITY FURNITURE

HOPEWELL, VIRGINIA

Compliments of

LUCK'S

BEAUTY SALON AND BARBER SHOP

Hopewell, Virginia

248-250 Broadway Telephone 750

The Newest in SPORTSWEAR
The Newest in HABERDASHERY

Sollod's Clothing Shop

"Solid Built Clothes"
FOR MEN AND BOYS

Phone 728

Special Attention to Boys and Students
220 N. Sycamore St. Petersburg, Va.

Phones 4858-4859 203 Bollingbrook St.

Compliments of

Williamson Produce Co.

WHOLESALE ONLY

FANCY FRUITS AND VEGETABLES

Petersburg, Virginia

YOUR CHEVROLET DEALER

Compliments of

Dutch Gap Motor Co.

CHEVROLET

Phone 2141 Chester, Va.

Eller's Grocery Store

FRESH MEATS AND VEGETABLES

Chester, Virginia

Phone 570 Route 2

Compliments of

ROPER & COMPANY, Inc.

WHOLESALE GROCERS

Petersburg, Virginia

Your Real Estate Needs

To Buy or Sell

BLAKE BROS. REALTY CO.

610 E. Main Street Richmond, Virginia

Phone 3-6663

Telephone 5-8722

WESLEY T. PARTIN

General Auto Repairing

Specialists on Cadillacs and Oldsmobiles

Body and Fender Repairing and Painting

2700-2708 W. Cary Street Richmond 20, Virginia

Best Wishes to Class of '47

STANDARD COAL CO.

900 Hermitage Road Richmond, Virginia

Geo. B. Holzbach, *Prop.*

Phone 6-0278

Compliments of

BISHOP'S GARAGE

Compliments of

DUNNINGTON MOTOR COMPANY

Sales CHEVROLET Service

Phone 864 - - - - - - - - - - - Hopewell, Virginia

THE COLONIAL CLEANERS

WALTON E. SPAIN, *Prop.*

19 East Bank Street Phone 3855

Petersburg, Virginia

For Your Good Health and Lovely Complexion

— DRINK —

RICHMOND DAIRY MILK

314 North Jefferson Richmond, Virginia

Compliments of

CLASS OF 1948

L. G. BALFOUR COMPANY

Attleboro, Massachusetts

Leading Manufacturers of—

Class Rings and Pins

Commencement Announcements

Diplomas, Medals, Trophies

Class Rings and Commencement Announcements for Seniors of Thomas Dale High School Are Balfour-Made

Compliments of

CLASS OF 1951

A. L. LINDSEY

HARDWARE - ELECTRICAL APPLIANCES

RADIOS - BICYCLES

CHESTER, VIRGINIA PHONE 2421

Compliments of

Boulevard Grocery

811 Boulevard

MR. WEST

Compliments of

W. T. Grant Company

Compliments of

POTTERY

Compliments of

J. W. WOMBLE

Compliments of a Friend

GEORGE'S DRUG STORE

BROADWAY HOPEWELL, VA.

CENTRAL DRUG COMPANY

HOPEWELL, VA. BROADWAY

ALDRIDGE CLOTHING COMPANY

"The Store for Dad and the Lad"

Hopewell - - - - - - - - - - -Virginia

Compliments of

Butterworth Furniture Company

"Hopewell's Leading Furniture Store"

Compliments of

CLASS OF 1950

Compliments of

MASTER CHEVROLET SALES, Inc.

CHEVROLET CHEVROLET CADILLAC

Authorized Sales and Service

25-33 E. Bank Street Telephone 200 Petersburg, Virginia

LAVENSTEIN

"The Store of Fashion"

Phone 164

109-11 North Sycamore Street Petersburg, Virginia

Compliments of

LEE CASINO RINK

Skating: Sunday through Friday Dancing: Saturday

COLONIAL HEIGHTS - - - - - - - PHONE 9281

A.G. Smith & Sons FLORISTS

Members of Florists' Telegraph Delivery

FLOWERPHONE 11 — DUPUY ROAD

DOWNTOWN OFFICE 18 N. UNION ST. PETERSBURG, VIRGINIA

MARTIN CHEVROLET SALES CORP.

Used Car Dept.

Petersburg Pike at Hull Street

Phone 3-2330 Richmond, Va.

Organized 1906

CHESTERFIELD COUNTY BANK

Chester, Virginia

Pays the Legal Rates of Interest on Savings

Now is the Time to Start a Savings Account

Member of the Federal Deposit Insurance Corporation

CHESTER SUPPLY COMPANY

GROCERIES — MEATS — HARDWARE — BUILDING MATERIALS

HAY — GRAIN and FEED — DuPONT PAINT

CHESTER - - - - Dial 2171 - - - - VIRGINIA

LUM'S STUDIO

We Photograph

ANYTHING

ANYWHERE

ANYTIME

Wm. E. Lum, Jr., Inc.

15 N. Sycamore Street

Petersburg, Va.

Compliments of

THE PROGRESS-INDEX

Petersburg, Virginia

For Your Screen Entertainment

— Visit —

BEACON and BROADWAY Theaters

Hopewell Funeral Parlor, Inc.

PACKARD AMBULANCE SERVICE—ANYWHERE—ANYTIME

Phone Hopewell 2321 208 East Poythress St.

Sam E. Dorsey, President (former Chester H. S. Student)

Phone 2673

CENTRAL CLEANERS

713 W. Washington Street

DELIVERY SERVICE PETERSBURG, VA.

S. W. ELLISON

Ice and Coal

Dutch Gap, Petersburg Pike

— formerly —

Virginia Ice & Coal Company

Phones

3491 — Chester — 5272

1887 60 Years 1947

FURNITURE AND ELECTRICAL APPLIANCES

We wish you much success in your future work

"Old Reliable"

PETERSBURG FURNITURE CO., Inc.

Established 1887

100 North Sycamore Street Petersburg, Virginia

Oscar Winfield, *President*

Robert Winfield, *Sec. and Treas.*

WILSON FEED COMPANY

Feed in dresprint bags

604 East Hull Street Phone 3-7701

Richmond, Virginia

BEST FOOD IN TOWN

Compliments of

WHITMORE'S RESTAURANT

29 South Sycamore Street Petersburg, Virginia

SAUL'S STYLE SHOP

Men's Wear That Men Wear

SCHOBLE HATS
ARROW SHIRTS
CROSBY SQUARE SHOES

Compliments of

A Friend

For Evening's Pleasure

RICE'S

Between Ettrick and Matoaca

Phone 5541-W-3 Dancing from 9 'til 12

Compliments of

Bill Old

Randolph & Poythress Sts. Hopewell, Virginia

Cab?

CALL

Coleman Cab Company

PHONE 640

Harold Dolsey

FEMININE APPAREL

"One-year-old and Growing Nicely"

225 Broadway Hopewell, Va.

Phone 701

Johnny Zak's Service Station

City Point Road & 7th Avenue Hopewell, Va.

STORE YOUR FURS NOW!

Redford Cleaner & Dyer

301 Petersburg Pike, Richmond, Va.

Now's the time to store your Furs! Now, before the moths have time to get into them! Furs stored up to $100 valuation, $3 minimum. Over $100, 2 per cent additional per hundred dollars. Charges payable upon delivery in fall.

FURS CLEANED AND GLAZED

Tudor's Drug Store

36 South Sycamore Street

Petersburg, Virginia

PRESCRIPTIONS, DRUGS, TOBACCOS AND SUNDRIES

Patronize Our Advertisers

Compliments of

Coley's Ice Cream

Many Flavors to Choose

1115 City Point Road

Hopewell - 2941

LOVE-HUDGINS Appliance Company

"Everything Electrical for Home and Office"

5 S. Sycamore Street

Petersburg, Virginia

Phone 291

W. F. DANCE

GREEN LEVEL TRUCK FARM.
Chesterfield County

GROWER — VEGETABLES — SHIPPER

Everything in Season

Phones: 176 - 177

Heretick Feed Store

Hopewell, Virginia

Phone 895 437 South Fifteenth Ave.

FEEDS — SEEDS — FERTILIZER

General Farm Supplies

Hopewell Builder's Supply Co.

"Everything to Build With"

Hopewell, Virginia

G. P. PICARDAT

GROCERIES AND FRESH MEATS

Petersburg, Virginia

Compliments

G. W. JINKINS

Compliments

JORDAN BROS., Inc.

123½ N. Sycamore Street

DIAMONDS - WATCHES - JEWELRY
CHINA - CRYSTAL - RADIOS

GENERAL REPAIR WORK

Phone 1894 Petersburg, Va.

H. B. Curtis Esso Station

Cleanliness and Courtesy Unexcelled

1848 Washington Street

Petersburg, Virginia

Phones: 3820-3821-3822 3 W. Old St.

Brinkley-Gates Co., Inc.

WHOLESALE MERCHANTS

Bennet's Prize Recipe Mayonnaise

FRUITS - VEGETABLES - PRODUCE

DIXIE MARGARINE

Petersburg, Virginia

Colonial Heights Barber Shop

Compliments of

JOE PATRAM

Compliments of

A FRIEND

GARFINKEL'S

Women's Ready-to-Wear

BROADWAY HOPEWELL, VA.

J. A. Chalkley Grocery

GENERAL MERCHANDISE

GAS — OIL — TIRES

DELIVERY SERVICE

Phone Chester 3671 Beach, Virginia

KENT'S

Dependable Furniture Since 1897

PETERSBURG, VIRGINIA

DIAMOND WATCHES

SOLID GOLD AND GOLD FILLED JEWELRY

Mehl's Jewelers

1414 Hull Street

Richmond, Virginia

Baxter Optical Co., Inc.

105 North Sycamore Street

Petersburg, Virginia

Compliments of

Globe Shoe Store

201 Main Street

Telephone 866 Hopewell, Virginia

The Fashion

Ladies' Wearing Apparel

COATS - SUITS - DRESSES - SWEATERS
SKIRTS - HATS

312 North Sycamore Street

Petersburg, Virginia

Shanko Funeral Home

Insured—Air-Conditioned
Ambulance Service

SERVING WHITE PATRONS ONLY

214 North 6th Avenue Phone 628

Hopewell, Virginia

Tri-Motor Sales Co.

DESOTO — PLYMOUTH
Sales and Service

113-115 West Tabb Street Phone 1338

Petersburg, Virginia

Spencer Printing Co.

PHOTO OFFSET AND JOB PRINTING

5 South Fifteenth Street

Richmond, Virginia

Compliments of

FRIENDS

You Are Always Welcome

Tippy and George's Barber Shop

MODERN IN EVERY DETAIL

Basement 1520 Hull Street

Richmond, Virginia

FLOWERS SCHOOL EQUIPMENT COMPANY

Complete School Equipment

Church and Sunday School Furniture — Playground Equipment

327 West Main Street

Richmond, Virginia

Phone 7-4035

Compliments of

McINTOSH MOTOR COMPANY, Inc.

Chester, Va.

THE GLOBE DEPARTMENT STORE

Exclusive Ready-to-Wear

Petersburg, Virginia

Courtesy of

Morrissett Funeral Home

76 Years in the Service

AMBULANCE

318 Cowardin Ave. Richmond, Va.

Compliments of

J. W. Wheeler

CHIMNEY CORNER

Stop 26, Petersburg Pike

FINE FOODS AND REFRESHMENTS

Compliments of

Madam Frann

PALMIST AND ADVISOR

Hours: 9:00 A. M. to 9:00 P. M.

Stop 16, Petersburg Pike

Chester Beauty Shop

SPECIALIZING IN PERMANENTS

Phone 5501 — Chester, Virginia

Coleman Plating Co.

3013 West Clay St. Richmond, Va.

Telephone 6-7312

All types of Silver and Copper Plating
Polishing and Repairing

Greenleaf Dairy, Inc.

Pasteurized and Homogenized Milk
Distributors of Golden Guernsey Milk

ELLERSLIE FARM

Petersburg, Va.

Route 3 Phone 580

LEASES RENTALS · SALES

J. L. Longest

Real Estate Agent and Broker

Chesterfield County Bank Building

R. A. Rogers

Prescription Druggist

1622 Hull St. Richmond, Va.

Phone 2-4837

ROUGH And DRESSED

Lumber - Wood

A. T. CURTIS & SON, Inc.

Phone 5931 Chester, Virginia

ROBERSON GROCERY COMPANY

GROCERIES — MEATS — NOTIONS

Stop 26, Petersburg Pike Phone 25F13, Richmond, Va.

Compliments of

PARNELL'S TAVERN

J. P. AND J. K. JORDAN, *Props.*

Petersburg Pike Phone 3904

Compliments of

A. & N. STORE

SPORTING GOODS

252 North Sycamore Street Petersburg, Virginia

Southern Dairies Ice Cream
Approved by Sealtest

DIAMONDS - SILVERWARE
WATCHES
"We Aim to Please"

Gellman's Jeweler's
(Since 1903)
212 North Sycamore Street
Phone 219 Petersburg, Va.

Compliments of
Friend & Company, Inc.
Petersburg, Virginia

Southside Candy Co.
(Incorporated)
CIGARS, NOVELTIES, NOTIONS
CANDIES OF ALL KINDS
Phone 738 37 Bollingbrook St.
Petersburg, Virginia

O. E. CROCKER
Distributor and Operator of Amusement Machines and Automatic Phonographs
PHONOGRAPHS RENTED
FOR PRIVATE PARTIES
"Machines That Click"
Petersburg 355 or 349

Hopewell Feed and Seed Store
SEEDSMEN
High Grade Seeds, Bulbs, Garden and Poultry Supplies
Phone 2191 115 Poythress St.

L. D. Johnson's Sons
ROOFERS SINCE 1887
Repairing a Specialty
All Types of Roofs
1405-07 W. Cary St. Dial 5-2911
Richmond - - - - Virginia

Petersburg-Hopewell Gas Company
Use Gas When You Can
It Is Cheaper

. . . . it has been a pleasure and a privilege to our staff in cooperating with the Staff of THE THOMAS DALE HIGH SCHOOL

"Reflector"

. . . . in the planning and production of their 1947 YEAR BOOK.

Virginia Printing Company

"Producers of Good Printing"

22-24 EAST BANK STREET

PETERSBURG, VIRGINIA

M011100989

REFLECTOR. 1947.

LH 371.8976 T

M